

Operating manual ViewRSA

Table of Contents

1 List of Abbreviations.....	5
2 About ViewRSA.....	5
3 PC Configuration Requirements.....	6
4 Operating ViewRSA.....	7
4.1 Starting Program.....	7
4.2 Settings.....	8
4.2.1 Program Settings.....	8
4.2.2 Fragmentation Settings.....	14
4.3 Device First Connection.....	16
4.4 Checking LAN Availability and Settings.....	17
4.5 Device Management Panel.....	17
4.5.1 General Information.....	17
4.5.2 Adding Devices.....	19
4.5.3 Saving device list to file.....	19
4.5.4 Loading device list from file.....	19
4.5.5 Deleting Devices and Measurements.....	19
4.5.6 Configuring Devices.....	20
4.5.6.1 General Settings.....	20
4.5.6.2 Changing Measurement Interval.....	21
4.5.6.3 Synchronizing Time.....	21
4.5.7 Controlling Measurements.....	22
4.5.8 Viewing Device Information.....	22
4.5.9 Device Self-Test.....	23
4.6 Channel Plans.....	25
4.6.1 Channel Plan Editor.....	25
4.6.2 Channel Parameter Window for CIU-002.....	26
4.6.3 Channel Parameter Window for CIU-003.....	28
4.6.4 Channel Parameter Window for ITM-18_3.....	29
4.6.5 Saving Plan to File.....	31
4.6.6 Loading Plan from File.....	31
4.6.7 Saving Plan to Device.....	31
4.6.8 Loading Plan from Device.....	32
4.7 Channel Templates.....	32
4.7.1 Channel Template Editor.....	32
4.7.2 Channel Parameter Window.....	33
4.7.3 Saving Template to File.....	34
4.7.4 Loading Template from File.....	34
4.7.5 Saving Template to Device.....	34
4.7.6 Loading Template from Device.....	34
4.8 Measurements.....	34
4.9 History of Measurements.....	35

4.9.1 List of Channels	35
4.9.2 Graph	36
4.9.3 Table	40
4.10 Limit plan.....	42
4.11 Measurement Errors.....	44
4.12 Device Events Log.....	47
4.13 Warning System.....	48
4.14 Information Bar.....	51
5 WEB Interface	51
6 Demo mode.....	52

1 List of Abbreviations

- DB - database;
- RAM - Random Access Memory;
- OS - operating system;
- CP - channel plan;
- MER - Modulation Error Ratio;
- BER - Bit Error Ratio

2 About ViewRSA

ViewRSA 2.1 Software is intended for monitoring of television and broadcasting distribution networks with the help of CIU-002/003, ITM-18 Remote Service TV Signal Analyzers.

ViewRSA software contains four functional parts:

1. GUI - graphical user interface for Windows;
2. Database and its controlling system;
3. TCP server for operation with CIU-002/003, ITM-18 Remote Service Signal Analyzers;
4. WEB interface for accessing the program from an external PC.

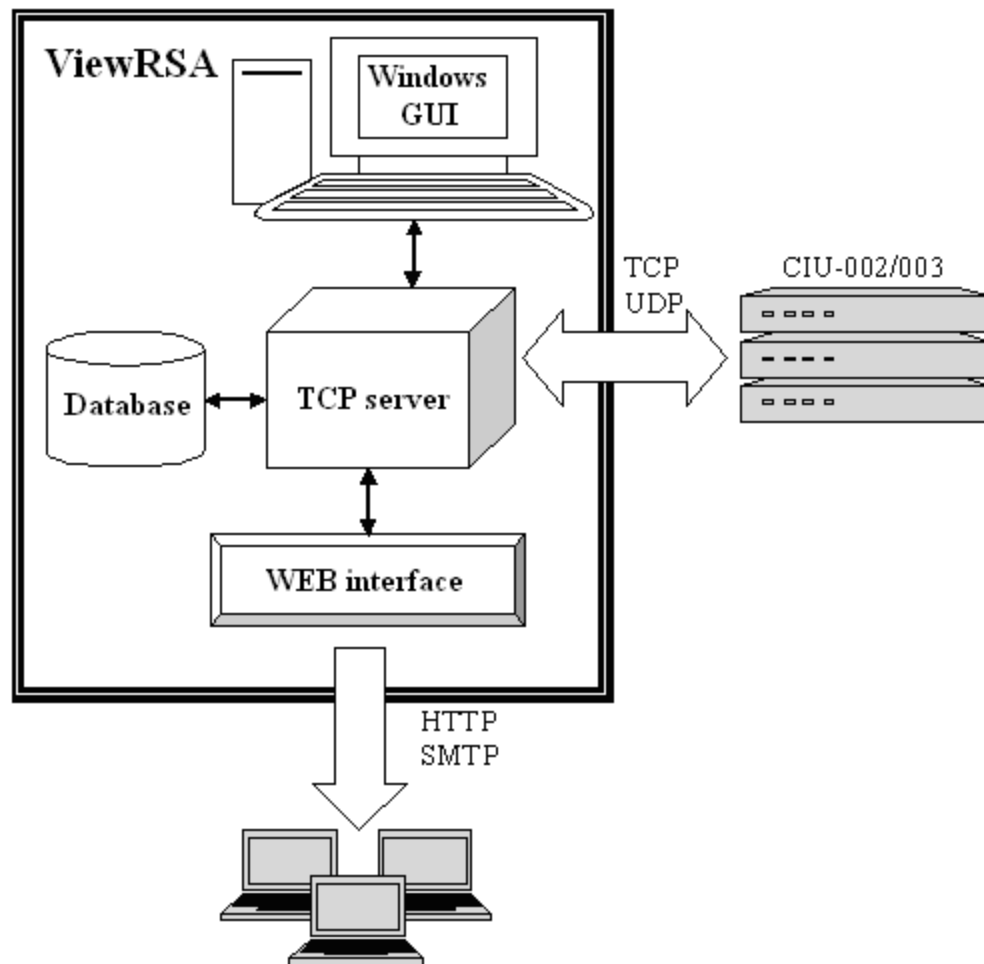

This software offers the following functions:

- remote control of Signal Analyzers via Ethernet;
- periodic polling of Analyzers and monitoring of their condition;
- creating and editing channel plans;
- creating and editing channel templates;
- creating and editing limit plans;
- real-time displaying of measurement results and saving them to database;
- automatic measurement results checking against limit plans;
- viewing measurements history in graphs and tables for any time interval;
- recording measurement results;
- user notifying of detected hardware faults and channels which failed the limit test.
Notification can be performed in the following ways:
 - visual warning: errors are shown in the error log and require to be viewed by the user;
 - sound alarm: selected audio file is played with certain interval until all errors are fixed;
 - sending e-mails with information about detected errors to specified addresses;
 - running external applications with concurrent notifying about detected errors in Windows command line.
- accessing ViewRSA software from any PC in the network via WEB browser;
- viewing device operating log.

3 PC Configuration Requirements

Minimum System Configuration

- Intel Pentium 3 processor;
- 256 MB RAM;
- 40 MB of hard drive free space for software and additional space for database (depends on device running time, number of connected devices and quantity of measurements);
- network interface controller supporting operation in Ethernet;
- free UDP 8801 port in Windows and TCP port for connection with devices (configurable)
- SVGA monitor and video card (256 colors, 1024x768 resolution);
- mouse.

Recommended System Configuration

- dual core processor (2.2 GHz or higher);
- Microsoft Windows XP/Vista/7/8 operating system, Windows Server 2003/2007;
- more than 1 GB RAM (64 MB constantly free);
- 40 MB of hard drive free space and additional space for database (depends on duration of device running time, number of connected devices and quantity of measurements);
- network interface controller supporting operation in Ethernet;
- free UDP port, free TCP port for connection with devices, and free TCP port for Web interface (all TCP ports configurable);
- SVGA monitor and video card (256 colors, 1024x768 resolution);
- mouse;
- 16-bit audio card (for user notification about error detecting).

4 Operating ViewRSA

This section describes the basic functions and modes of **ViewRSA** operation.

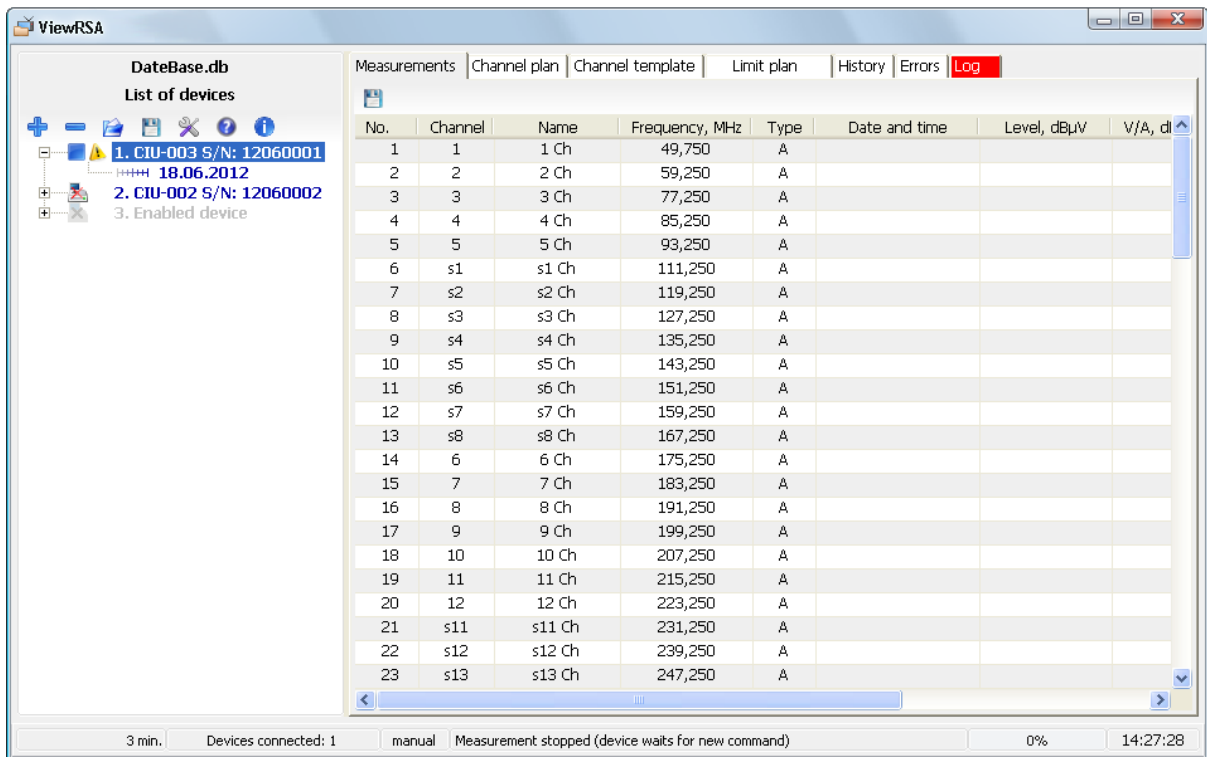

4.1 Starting Program

ViewRSA Software can be started in the following ways: using the shortcut at the desktop, by accessing **ViewRSA** folder in the **Start** Windows menu or by running **ViewRSA.exe** file from the program installation directory. After you have started the program, the program main window will appear and the  icon will appear in the lower right part of the screen in the Windows Control board.

The program main window is divided into 3 parts:

- 1) **device management panel** (in the left part), contains all the devices in the database and **device toolbar**;
- 2) **program workspace** (in the right part), which contains the following tabs:
 - **Measurements** tab displays the results of the last measurement cycle;
 - **Channel plan** tab contains the editor of channel plans, which allows creating, editing and saving the channel plans to the device.
 - **Channel template** tab contains the editor of channel templates, which allows creating, editing, viewing/saving the channel templates to the device and saving/loading the template to file.
 - **Limit plan** tab allows editing the parameters of the channel limit plan.
 - **History** tab allows viewing the history of measurements in table and graphic mode.
 - **Errors** tab contains the list of measurement result errors and information about them.
 - **Log** tab contains the device event log with time, date and text description for each event.
- 3) **information bar** (at the bottom) shows the condition of **ViewRSA** software and connected devices.

The software can be run in background mode. To switch to this mode, click  icon in the upper right corner of the program main window. In this case the main window will be closed and can be further accessed only via  icon in the taskbar. Double click on the icon will restore the main window, and right click on the icon will open the pop-up menu with commands available (open, settings, close). If you hold the mouse pointer on this icon, you will see a hint message with information about the program, quantity of connected devices and program running time.

4.2 Settings

4.2.1 Program Settings

The window with **ViewRSA** program settings can be accessed from the device toolbar above the list of devices by clicking **Settings**  button or by selecting a similarly-named command in the pop-up menu of the program  icon in the Windows taskbar.

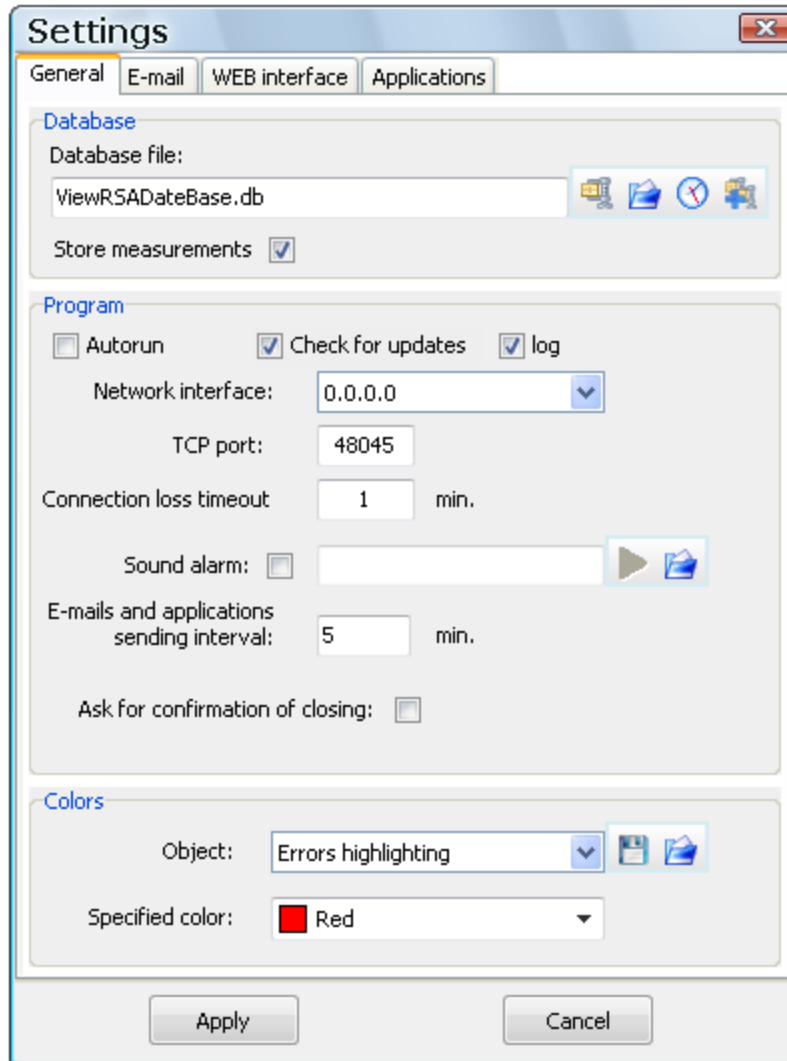

The **Settings** window contains four tabs: **General**, **E-mail**, **Web Interface**, and **Applications**.

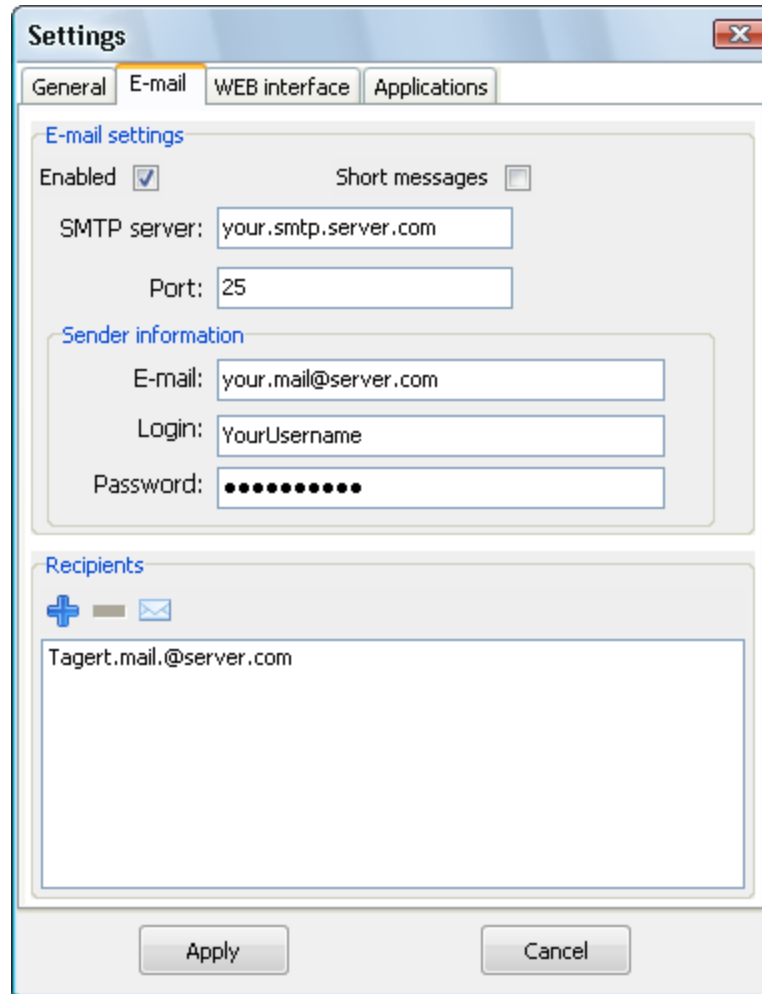

1. General

a. Database:

Database file field shows the name of the DB file used by the program. To open the DB, select the corresponding file in the standard dialog window for file opening, which can be accessed by clicking  button. To create a new DB, click  button. In the standard dialog box enter the new database name and destination folder. DB changes come into effect after program restart.

Save changes to DB - put a checkmark in this box to have the results of device measurements automatically saved to database. Note that storing the measurement results will require additional free space on the hard drive.

 - opens database fragmentation settings.

 - creates new database fragment (using for manual fragmentation).

b. Program:

Network interface field shows the network interface used for connection with devices. The field contains IP addresses of the computer network interface controllers (NIC). To switch to automatic network interface selection, set the **0.0.0.0** value for IP address.

TCP port field shows the server TCP port employed by the program. The port number can contain numbers in the range [1024-65535] and should not repeat the port

number of WEB interface. Port number will change after the program restart.

Attention! *The selected port shall be free and not used by any other applications installed on your PC. The traffic of TCP and UDP packets with this port number and 8801 port number shall not be blocked by network monitors, firewalls and other soft- and hardware tools. LAN administrator should check whether the ports are available for packet exchange.*

Log - put a checkmark in the box to keep the history of server operation in **log.txt** text file. This can be useful for finding possible program failures.

Autorun - checking/unchecking this box will accordingly activate/deactivate the program automatic start when you start the operating system.

Updates - checking/unchecking this box will accordingly activate/deactivate automatic check for program updates available at the manufacturer web-site. Automatic check is performed once in 24 hours from the moment of program start.

Sound_alarm field contains the sound file name in **wav** format, which will be reproduced in case any errors are detected. Checking/unchecking this box will turn on/off the sound reproduction. To select a sound file, click  button. To listen to the selected sound, click  button.

Connection loss timeout field allows the user to set the time period (in minutes) after which connection break with the device is registered if the device does not respond to polling. If the connection is reestablished during the specified time period, **Connection broken** event will not occur. If you set the **0** value, **Connection broken** event will occur immediately when the device stops responding to polls. For networks with frequent connection losses the recommended timeout value is no less than 1 minute.

E-mails and applications sending interval shows minimal time interval in minutes between sending two consecutive e-mails and external applications launching;

Ask for confirmation of closing - turns ON/OFF the program exit confirmation dialog. If the box is checked, the program will request the user to confirm the exit at any attempt of closing the application. In case some other applications (e.g. in regular reboots of the server that runs ViewRSA) close the program, uncheck the box. Otherwise, the program will be waiting for the confirmation from the user, without which correct program exit will not be possible.

Attention! *Abnormal program termination (power-off, shut-off, process or application stream destruction) can result in program malfunction or loss of data.*

c. Colors:

Object field contains drop-down list of program objects, for which you can change a color scheme.

Specified color contains drop-down list of colors for selection. If you select **Other...**, the palette window will open, where you can set the required color manually.

Color schemes can be saved into file and loaded from file with ***.cl** extension by clicking  and  buttons accordingly.

2. E-mail

This tab allows sending e-mail messages with information about measurement errors or hardware errors of devices to specified addresses.

Send e-mails – checking/unchecking this box will accordingly turn on/off the dispatch of e-mails.

Short messages – checking/unchecking this box will accordingly turn on/off the dispatch of short messages. If you select this option, you will receive short e-mail messages with brief information about the errors. Additional information about sending e-mails is given in Warning System section.

SMTP server field contains the address of SMTP server;

Port field shows the port number of SMTP server;

Sender information section contains the e-mail address from which the letters are sent;

Recipients section contains the list of e-mail addresses which receive the notification letters.

To check the correctness of the settings, send the test message by clicking  button.

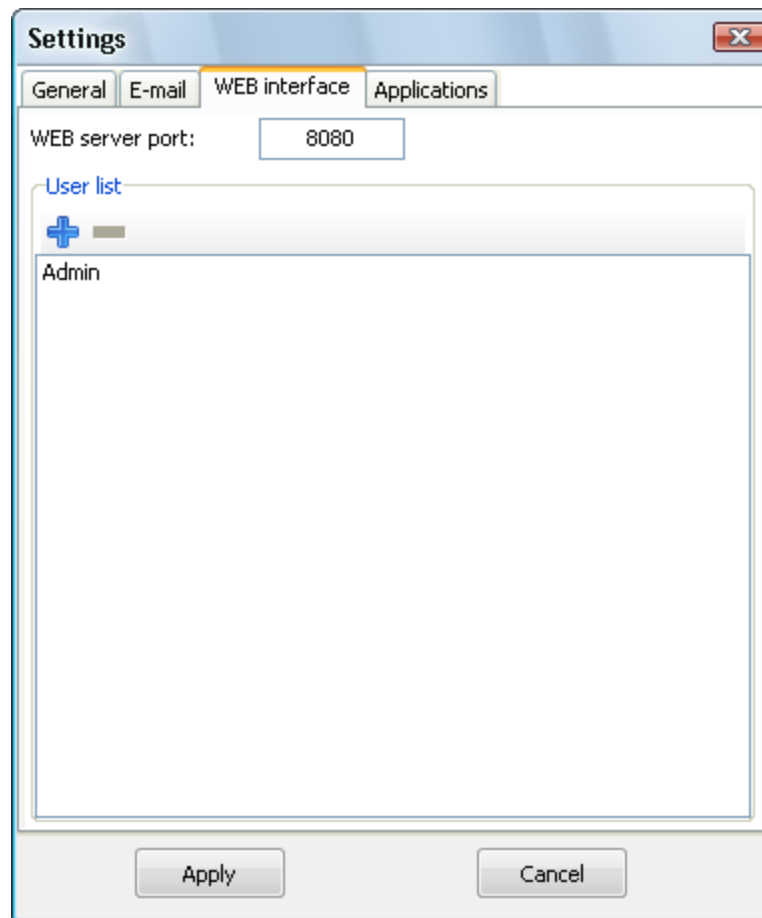

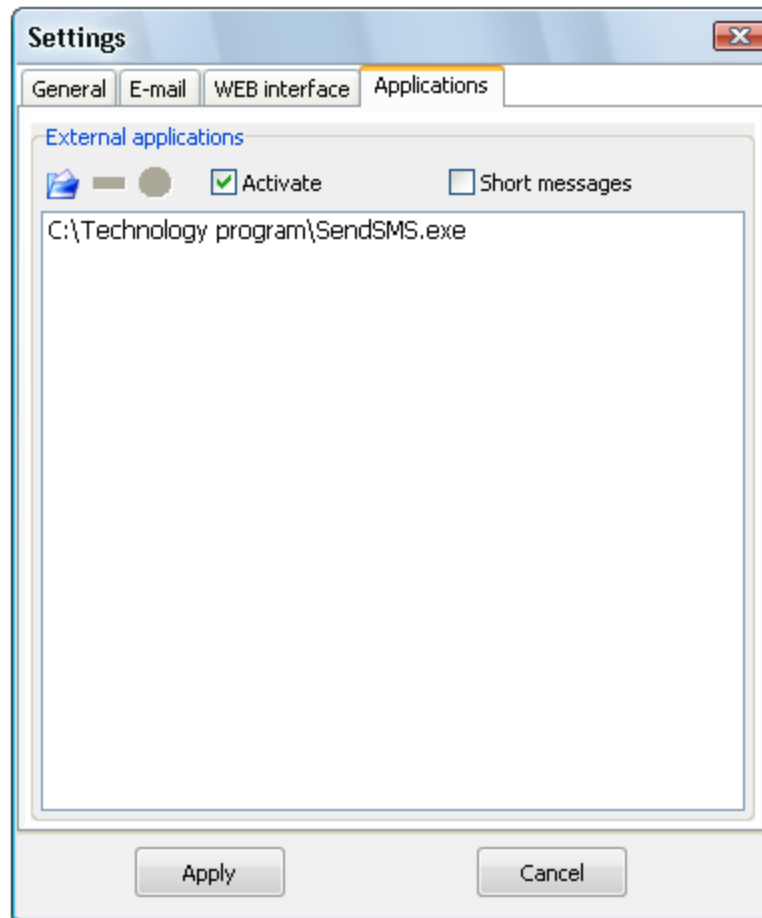

3. WEB interface

This tab contains the port number and the list of WEB interface users.

WEB server port field contains the number of TCP port for accessing WEB interface. The port number of WEB interface can contain numbers within the range [1024-65535] or in the standard range 0-80, and should not coincide with the main TCP port number employed by the ViewRSA.

To add a new user, click  button in the **User list** section and enter the user name and password in the opened window.

To access the WEB interface, type **IP:Port** in the browser address bar, where **IP** is the server address (PC with installed ViewRSA program) or its DNS name, and **Port** is the access port to WEB server. The access to the WEB from the PC with installed ViewRSA program is possible by entering **localhost:Port**. If you use a standard port with number 80, there is no need in entering the port number in the browser address bar.

When you access the WEB interface, you should perform authorization by entering the user name and password.

Note! *The user name and password should not contain Cyrillic symbols.*

To delete a user from the list, select its name and click  button.

4. Applications

This tab contains the list of external applications which are run in case any measurement or hardware errors of the device are detected. The information about errors is sent in text form via the Windows command line.

You can make the test run of any selected application by clicking  button.

Enabled – checking/unchecking the box will accordingly activate/deactivate the start of applications from the list in case any errors are detected.

Short messages – checking/unchecking this box will accordingly turn on/off the dispatch of short messages with brief information. Additional information about the start of external applications is given in [Warning System](#) section.

4.2.2 Fragmentation Settings

Database fragmentation allows controlling the size of data which is stored on the server. There are 2 fragmentation strategies:

Fragmentation by size. Allows to limit the size of the working database. For example, if you set the size limit of 16Gb and the working database size has been reached the limit, then this database is moving to the history folder, and new database is creating.

Fragmentation by time. Allows to set duration of time for database fragment. For example, if you enabled the fragmentation monthly, then every month working database is moving to the history folder, and new database is creating.

Database fragmentation helps with preserving the server hard disk space and avoid decreasing the server software performance because of operating with a huge files.

NOTE! *If your database is increased in size more than 10Gb monthly it is strongly recommended to enable database fragmentation.*

Database fragmentation settings window looks as follow:

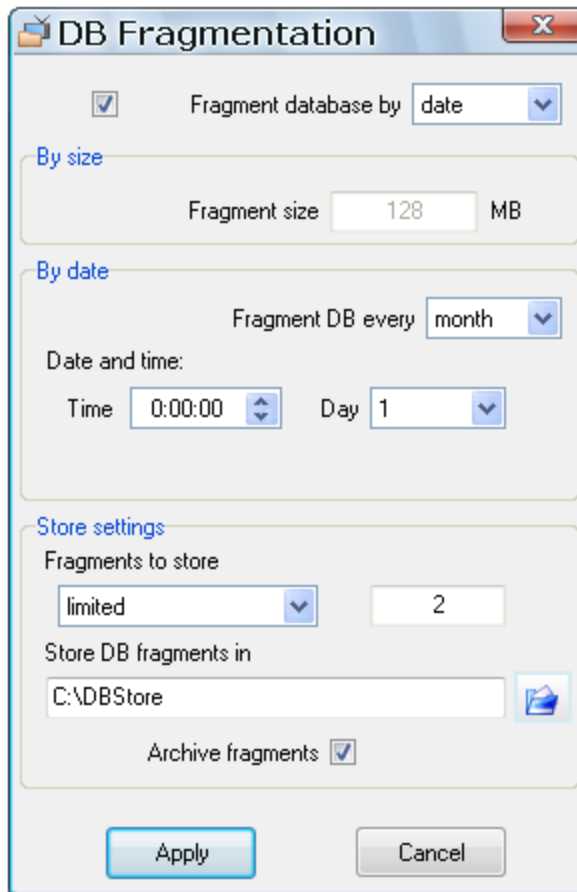

Fragmentation strategy:

1. By size. Allows to set maximum database "*fragment size*" in 128Mb...16383Mb (16Gb) range.

2. By date. Allows to set database fragmentation schedule in *By date* panel. This allows to limit database fragment time duration.

New database fragment creation consists of the following steps:

- Working database is renamed using format "***DBF_[name]_[starttime]_[endtime].db***", where "***name***" is the database name, "***starttime***" and "***endtime***" are date/time of creating/closing the fragment. The time is given in "***yyyymmdd_hhmm***" format (i.e. "***20141011_1130***" is 11:30 of 11.10.2014).

- Renamed fragment is moved to the history folder

- New working database is created with all the settings preserved. ViewRSA will continue to operate with the new database.

- History fragment is zip-archived if enabled.

History fragments number to store may be set to be *limited* on *unlimited*. If limited option is chosen, then the most recent N fragments are stored, where N is the number in the "Store settings" panel.

"Store DB fragments in" allows to set the path for the fragments history folder. It is set the same, as the working database directory, on default.

"Archive fragments" checkbox enables/disables history fragments to be zip-archived.

NOTE! *Do not interrupt the Software while a new database fragment is creating. If it is happened then create a new database manually or use the recent history fragment.*

4.3 Device First Connection

When connecting device for the first time, follow the procedure below:

1. **Select channel template**

To select a channel template, first select the required device from a list of devices by left-clicking on its name. Then click **Channel template** tab in the main program window. Channel template editor will open. Using the editor, you can create a new channel template or upload it from a file.

2. **Configure channel plan**

After you finish configuring the channel template, you should adjust the settings of a channel plan. Select the required device and go to **Channel plan** tab. Channel plan editor will open. Using the editor, you can create a new plan, upload it from a file, or edit the current channel plan, which will be used for measurements.

3. **Configure limit plan**

Then it is necessary to select a limit plan for testing the device channels. Select the required device and go to **Limit plan** tab. Using the limit plan editor, you can create a new limit plan, upload it from a file, or edit the current limit plan.

4. **Set measurement interval**

Before starting the measurements, you should set the required measurement interval. Make a right click on the required device to open the context menu. Select **Device settings** submenu, and then click **Change measurement interval** item. In the opened window select the required value for measurement interval (minimum time interval between two consecutive measurements of all channels in channel plan).

5. **Start measurements**

By default, devices that are first connected do not perform any measurements. You can start the measurements after finishing the previous settings (items 1 to 4). Make a right click on the required device to open the context menu. Then select **Start measurements** item.

4.4 Checking LAN Availability and Settings

In case there is no communication between the devices and **ViewRSA** program, you can detect the reason of connection failure via special **CIUTestNet.exe** utility program. It is located in the folder where the **ViewRSA** program was installed. To test the network, proceed as follows:

- a) connect the PC to LAN instead of the Analyzer and run **CIUTestNet.exe**;
- b) start **ViewRSA** program at the server and add a new device, for this device enter the IP address of the PC where the **CIUTestNet.exe** is run;
- c) in **CIUTestNet.exe** window set the PC network interface and IP address of the server (where ViewRSA is installed) and TCP port used by ViewRSA (see section 3.4.4.2). Then click **Start testing** button;

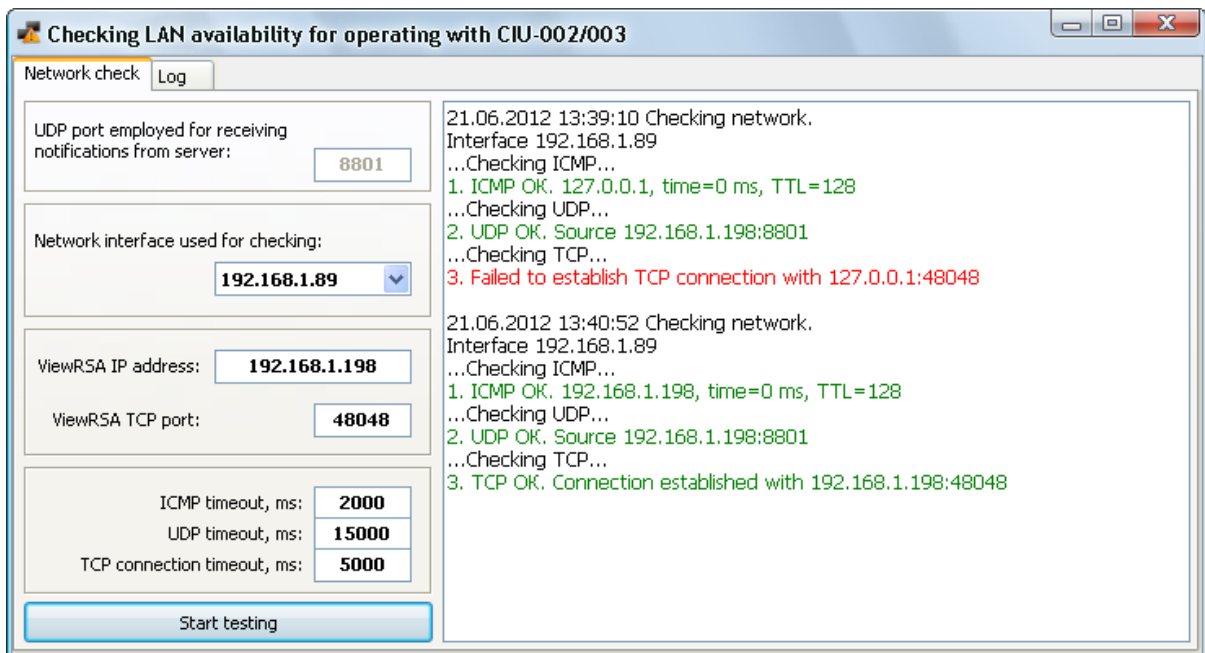

d) in the status window you will see the log with results of connection testing, containing the following data: server pinging test according to ICMP protocol, reception of UDP packets from the server, establishing of TCP connection. In case the testing results are unsatisfactory, the connection should be thoroughly checked by LAN administrator.

For devices, that do not use auto detect server, UDP error is a valid.

4.5 Device Management Panel

This section describes operation with device management panel, adding/deleting devices, adjusting settings, getting device information and self-test mode of the device.

4.5.1 General Information

Device management panel includes device toolbar and list of devices, displaying both connected devices (list first level) and measurement cycles (list second level).

Measurement cycle is a time interval when device channel template and channel plan do not change. In other words, when you change channel template or channel plan, a new measurement cycle is created.

The name of the measurement cycle is the time interval when this cycle was active. Measurement cycles are used only for viewing measurement history and error log.

Current DB name is displayed at the top, above the list of devices. Each device has a context menu used for its setting, controlling and self-test.

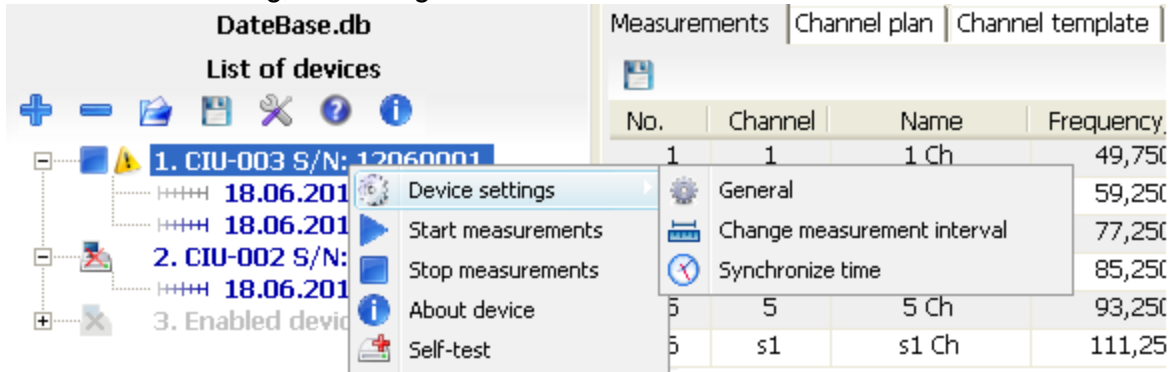

Device toolbar has six following buttons:

- _ adding new device;
- _ deleting selected device;
- _ settings;
- _ program help;
- _ about ViewRSA;
- _ device search in network. This button activates the search for devices in the local network. In case a device is detected, it is automatically added to the list with its type and serial number as a name.

Current status of each device is displayed by icons. Device can have four following statuses:

- _ device connected, measurements started;
- _ device connected, measurements stopped;
- _ device off, connection with device failed;
- _ device is not polled by program.

If errors are detected during device operation (hardware errors, connection loss, channel limit

test error), the  icon is added to the device status (see [Warning System](#)).

4.5.2 Adding Devices

Devices are added by clicking  button on the device toolbar. Maximum number of added devices is 200.

You can select the device type, enter its name and IP address in **Device properties** window.

Device name should not exceed 100 symbols.

IP address should be entered in accordance with IPv4 protocol in xxx.xxx.xxx.xxx format.

Serial number should be entered device serial number in xxxxxxxx format.

To switch on the device polling by program, put a checkmark in **Connection support** box.

After all parameters are specified, click **Accept**. **Device properties** window will close, and a new device will be added to the device list.

Note! After connect device it IP address can be corrected, if ip address from property not correct.

4.5.3 Saving device list to file

To save a device list, click  button on the device toolbar, select a folder the list to be saved to, enter file name and click **Save**.

4.5.4 Loading device list from file

To load a device list from file, click  button on the device toolbar. Then select the required file and click **Open**. Devices with unique serial number will be added to the devices tree.

4.5.5 Deleting Devices and Measurements

Devices and measurement cycles are deleted manually by clicking  on the device list toolbar. The selected device or measurement cycle will be deleted.

Note! If you delete a device, all measurements and data connected with this device will also be deleted (channel plan, channel template, limit plan, log, etc.).

4.5.6 Configuring Devices

Configuration of the devices is performed using **Device settings** submenu of the device context menu.

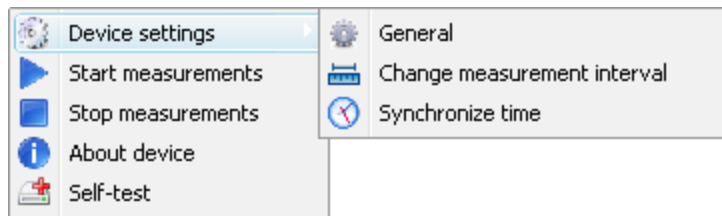

General Settings item is for assigning name, IP address of the device and activating the polling option;

Changing Measurement Interval item is for setting the minimum time interval between two measurements of all the channels in the channel plan;

Synchronizing Time item helps to synchronize the device time with Windows system time.

4.5.6.1 General Settings

General settings of the device include IP address, name and option of switching on/off the device polling by the program.

Device name should not exceed 100 symbols.

IP address should be entered in accordance with IPv4 protocol in xxx.xxx.xxx.xxx format.

Serial number should be entered device serial number in xxxxxxxx format.

To switch on the device polling by program, put a checkmark in **Connection support** box.

After all parameters are specified, click **Accept**. **Device properties** window will close, and a new device will be added to the device list.

Note! After connect device it IP address can be corrected, if ip address from property not correct.

4.5.6.2 Changing Measurement Interval

Measurement interval can be changed by selecting **Change measurement interval** item in **Device settings** submenu of the device context menu.

Measurement interval can be changed only for connected devices.

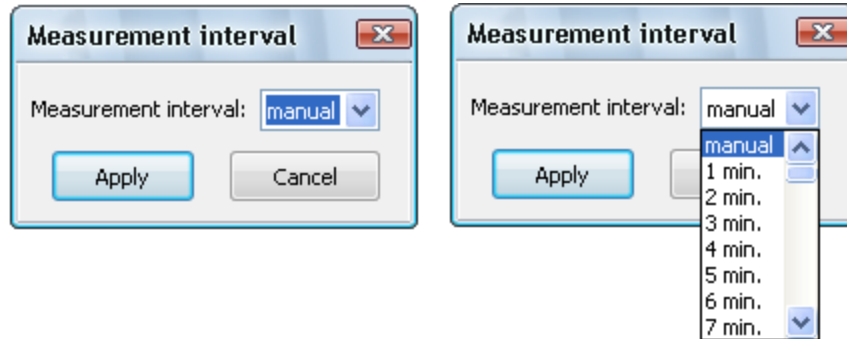

Two operation modes are available:

- **Automatic measurement start.** This mode is activated if you select measurement interval from **1 min** to **60 min**. In this case measurements will be performed continuously. Minimum time interval between two consecutive measurements of all channels will correspond to the value you specified;
- **Manual measurement start.** This mode is activated if you select **manual** for measurement interval value. In this mode measurements are started by clicking **Start measurements** button. After all channels of channel plan are measured, the measurement stops till the next manual start.

Click **Apply** to save the selected measurement interval value, and **Cancel** to exit.

If you select automatic measurement start option, the measurements will be restarted if they were stopped.

Measurement interval is set according to the following criteria:

- **DB size.** DB size directly depends on the number of measurements stored in it. Thus if you select a very small value for measurement interval, data base size will significantly increase in the course of time.
- **Error detection time.** If you select a large value for measurement interval, the measurements will be performed rarely, and the value of error detection time can be rather high.

4.5.6.3 Synchronizing Time

Device time is synchronized with the operating system time during device connection. To synchronize the time manually, use **Synchronize time** item in **Device settings** submenu of the device context menu. Time synchronization is only available for connected devices.

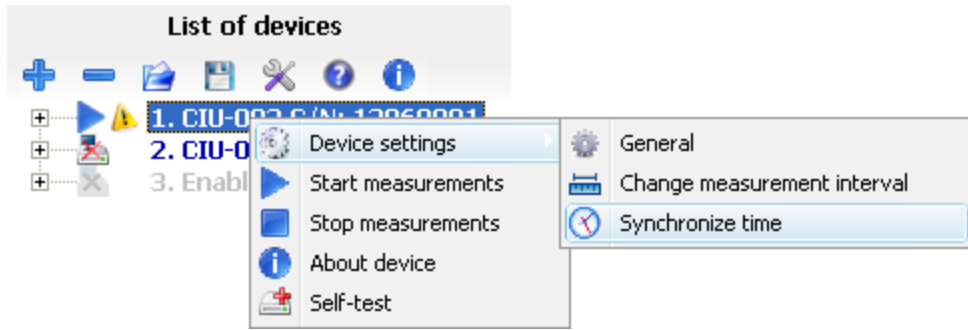

During synchronization the device time is set equal to operating system time.

Before manual synchronization make sure that the system time is correct and click **Yes** in confirmation window. To cancel time synchronization, click **No**.

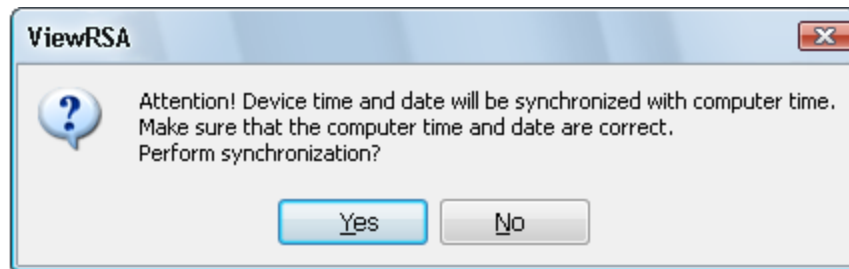

4.5.7 Controlling Measurements

To control the measurements, use **Start measurements** and **Stop measurements** items of the device context menu.

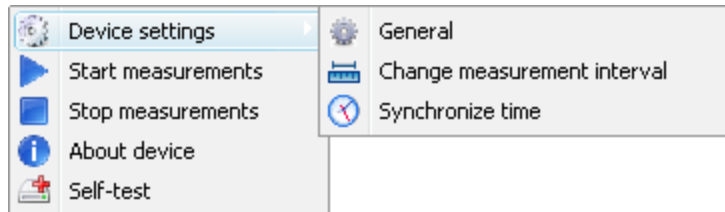

You can control measurements only of the connected devices.

4.5.8 Viewing Device Information

To view device information, select **About device** item in the device context menu. You can see the information only about connected devices.

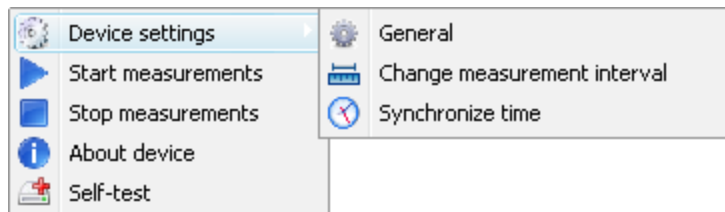

The view of device information window is shown in the following figure:

Device information window contains the following fields:

- **Device name.** Device name entered by user when adding the device to DB.
- **IP address.**
- **Device type.** Type of connected device. The program can currently work only with CIU-002, CIU-003 and ITM-18 Remote Service TV Signal Analyzers.
- **Serial number.** Serial number of connected device. This number is unique for each device.
- **Hardware version.** Hardware modification of connected device.
- **Software version.** Software version of connected device.

4.5.9 Device Self-Test

Device self-test mode is intended for checking and displaying the current device status. To open the self-test window, select **Self-test** item in the device context menu.

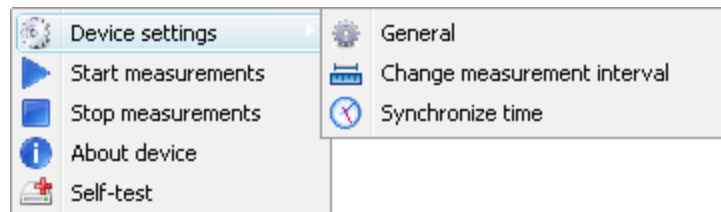

The view of device self-test window can be different (depending on presence/absence of errors):

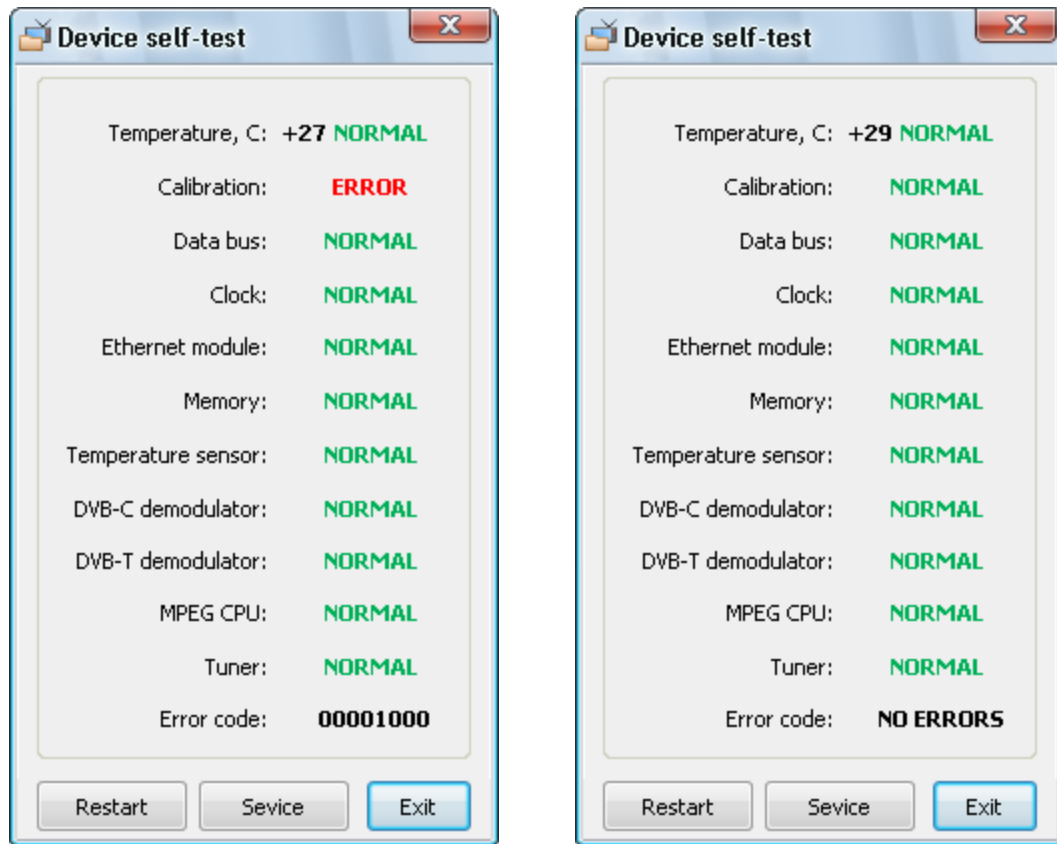

Device self-test window contains the following fields:

- **Temperature**. Current temperature of device and temperature status. If temperature is out of the allowed range of $-10...+50^{\circ}\text{C}$, then **ERROR** message will appear in the temperature status field. Device operation under such conditions may result in lower measurement accuracy, and in some cases may cause device failure. If such error occurs, check device operating conditions.

- **Calibration**. An error in this field indicates the failure of device calibration table, which may result in lower measurement accuracy. If this error occurs, contact manufacturer service department;

- Other fields contain information on device hardware errors.

- **Error code**. Device error code displayed in hexadecimal format. If there are no errors, the box contains **NO ERRORS** message.

Error data is updated once in several minutes in case the device is connected.

To restart the device, click **Restart** button. The connection will be broken and then reestablished after a while.

To get info about MPEG errors, click **Service** button and click **Get** button in **Service info** window.

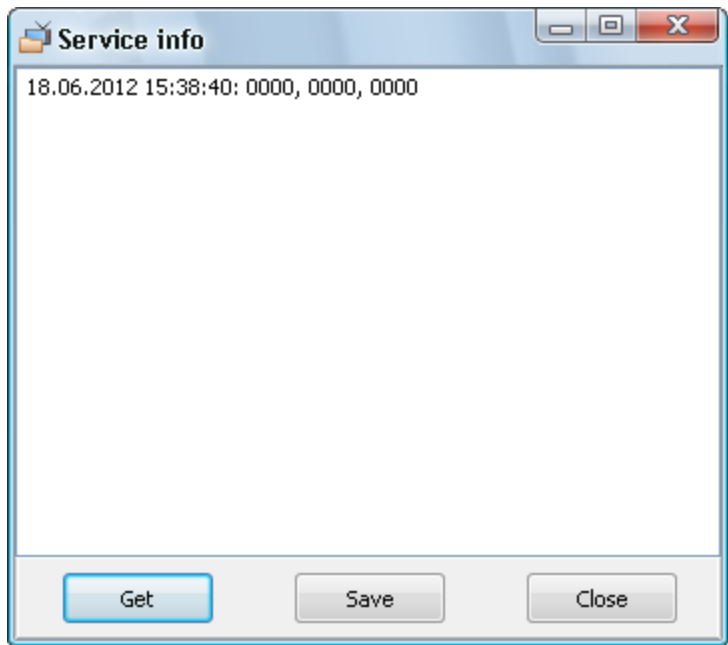

For save information to file, click **Save** button.

Click **Exit** button to close the device self-test window.

4.6 Channel Plans

This section describes channel plans, their editing, viewing, loading and saving.

4.6.1 Channel Plan Editor

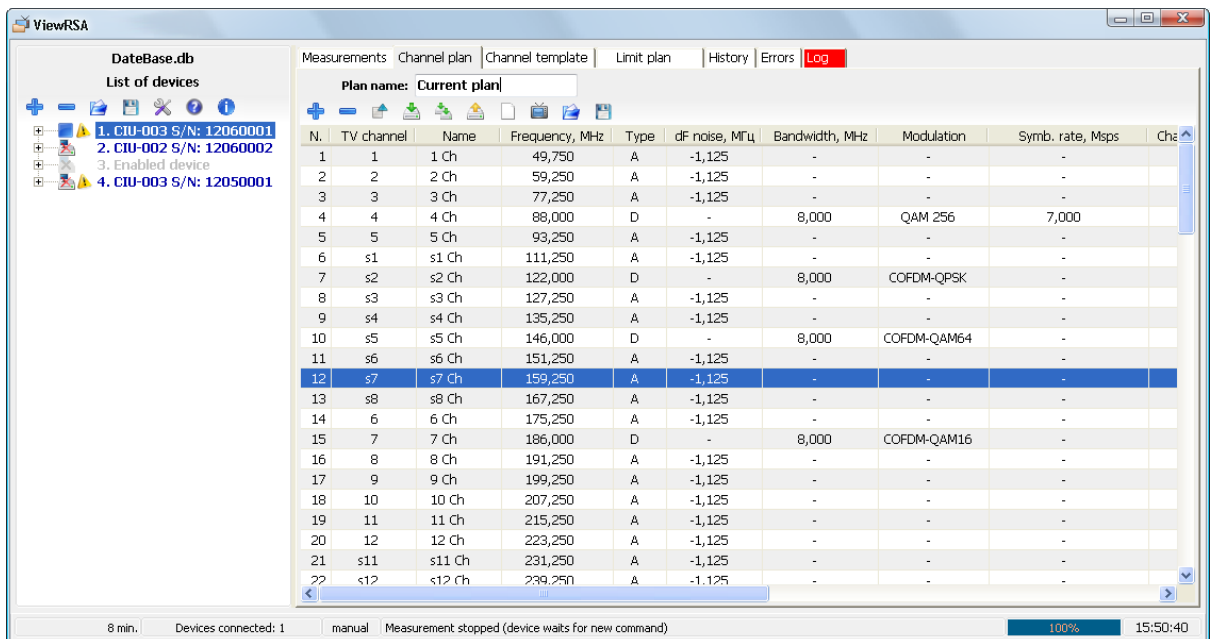

Channel plan editor is located in **Channel plan** tab. It is displayed in the form of a table containing channels and channel plan toolbar. Channels in the table are given in order of frequency ascending.

Channel plans for CIU-002, CIU-003, ITM-18 Remote Signal Analyzers are different. CIU-003 channel plan table contains additional columns with DVB-T channel parameters, and has an option of selecting individual limit plan for each channel, as well as setting channel broadcasting time.

If channel has individual limit plan enabled, it is marked with  icon.

If channel has individual measurement schedule enabled, it is marked with  icon.

		5	5	5 Ch
		6	S5	S5 Ch
		7	6	6 Ch
		8	7	7 Ch

Channel plan is edited in temporary buffer, so its changes does not affect device channel plan until you click  button. Do not exit the **Channel plan** tab during editing, otherwise the channel plan being edited will not be saved, and the next time you enter the editor, the channel plan from device will be displayed.

Channel plan toolbar contains the following commands:

-  - adding new channel to channel plan;
-  - deleting selected channel from channel plan;
-  - editing selected channel of channel plan;
-  - saving channel plan to device;
-  - saving channel plan to all devices;
-  - loading channel plan from device;
-  - clearing channel plan table;
-  - creating channel plan according to the current channel template;
-  - loading channel plan from file;
-  - saving channel plan to file.

Plan name field displays the name of current channel plan, it can contain 16 symbols maximum.

Maximum number of channels in channel plan is 160.

4.6.2 Channel Parameter Window for CIU-002

To set and edit the channel parameters, use **Channel parameter window**.

This window is opened when a new channel is added to channel plan and when the existing channel is edited.

Channel parameters are different for digital and analog channels. Channel type can be selected in **Channel type** drop-down list.

General parameters:

Channel – channel number from the current channel template. When selecting a channel, the frequency is set according to video carrier frequency of the channel template for analog channels, and central frequency of the channel template for digital channels.

Name – channel name, maximum 6 symbols. By default the channel name is its number in the channel template.

Analog channel parameters:

Frequency – channel carrier frequency in MHz, within the range of 48 to 1000 MHz;

dF noise – frequency shift for measuring noise level in respect to channel carrier, within the range of -8 to +8 MHz. Default dF noise is set equal to **Noise shift** parameter value of the current channel template;

Digital channel parameters:

Frequency – channel central frequency in MHz, within the range of 48 to 1000 MHz;

Channel width – channel width in MHz, within the range of 5 to 8 MHz. This parameter is required to measure actual digital channel power. Incorrect parameter setting may result in additional measurement errors.

Modulation – QAM64, QAM128, QAM256. "-" value stands for unknown type of modulation or no modulation;

SR, MSps – symbol rate in Msps, within the range of 5 to 7 MSps.

To check the correctness of entered parameters, click **Apply**. Also the parameters are

checked upon completion their entry (after clicking **Enter** or moving to another field).

Use **Cancel** button to cancel the changes and close the parameter window.

4.6.3 Channel Parameter Window for CIU-003

To set and edit the channel parameters, use **Channel parameter window**.

This window is opened when a new channel is added to channel plan and when the existing channel is edited.

Measurement time field allows you to set the channel broadcasting time in network. Channel will be measured only in the given time interval. Checking/unchecking this box turns on/off the measurements in the specified interval.

Channel parameters are different for digital and analog channels. Channel type can be selected in **Channel type** drop-down list.

General parameters:

Channel – channel number from the current channel template. When selecting a channel, the frequency is set according to video carrier frequency of the channel template for analog channels, and central frequency of the channel template for digital channels.

Name – channel name, maximum 6 symbols. By default the channel name is its number in the channel template.

Analog channel parameters:

Frequency – channel carrier frequency in MHz, within the range of 48 to 1000 MHz;

dF noise – frequency shift for measuring noise level in respect to channel carrier, within the range of -8 to +8 MHz. Default dF noise is set equal to **Noise shift** parameter value of the current channel template;

Digital channel parameters:

Frequency – channel central frequency in MHz, within the range of 48 to 1000 MHz;

Channel width – channel width in MHz, within the range of 5 to 8 MHz. This parameter is required to measure actual digital channel power. Incorrect parameter setting may result in additional measurement errors.

Modulation – modulation type. "-" value stands for unknown type of modulation or no modulation;

a) QAM64, QAM128, QAM256 - for DVB-C channels.

b) COFDM-QPSK, COFDM-QAM16, COFDM-QAM64 - for DVB-T channels.

SR, MSps – symbol rate in Msps, within the range of 5 to 7 MSps (for DVB-C channels);

Spectrum – spectrum type. Available values: direct, inverse (for DVB-T channels);

Channel width, MHz – DVB-T channel width. Available values: 6, 7, 8 MHz (for DVB-T channels);

Carriers – number of channel subcarriers. Available values: 2k, 4k, 8k (for DVB-T channels);

Guard interval – guard interval. Available values: 1/32, 1/16, 1/8, 1/4 (for DVB-T channels);

Hierarchy type – hierarchy type of QAM subcarriers. Available values: -, alpha=1, alpha=2, alpha=4 (for DVB-T channels);

FEC (HP) – relative FEC value of high-priority stream. Available values: 1/2, 2/3, 3/4, 5/6, 7/8 (for DVB-T channels);

FEC (LP) – relative FEC value of low-priority stream. Available values: 1/2, 2/3, 3/4, 5/6, 7/8 (for DVB-T channels).

Limit plan – selecting one of two channel limit plans: individual limit plan (only for this channel), common limit plan (from **Limit plan** tab).

Channel limit plan area displays the values of the channel limit plan parameters. Types of channel limit plan parameters are identical to the parameter types in **Limit plan** tab.

To check the correctness of entered parameters, click **Apply**. Also the parameters are checked upon completion their entry (after clicking **Enter** or moving to another field).

Use **Cancel** button to cancel the changes and close the parameter window.

4.6.4 Channel Parameter Window for ITM-18_3

To set and edit the channel parameters, use **Channel parameter window**.

This window is opened when a new channel is added to channel plan and when the existing channel is edited.

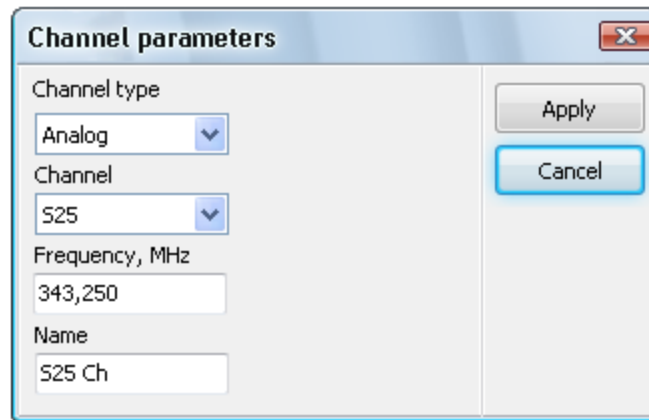

Channel parameters

Channel type: Analog

Channel: S25

Frequency, MHz: 343,250

Name: S25 Ch

Buttons: Apply, Cancel

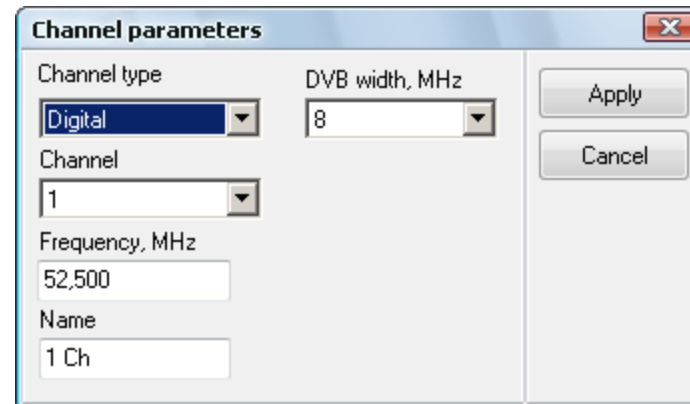

Channel parameters

Channel type: Digital

DVB width, MHz: 8

Channel: 1

Frequency, MHz: 52,500

Name: 1 Ch

Buttons: Apply, Cancel

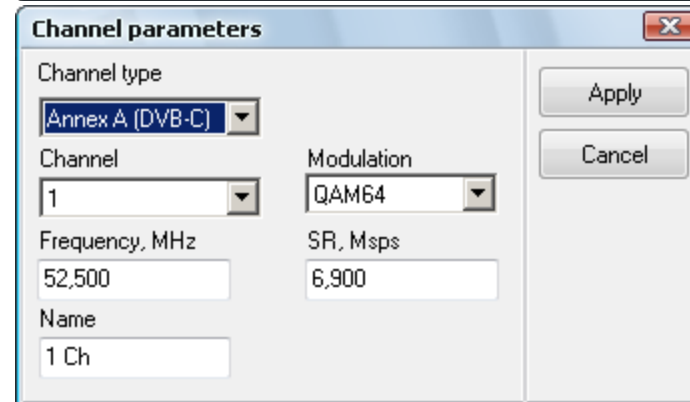

Channel parameters

Channel type: Annex A (DVB-C)

Channel: 1

Modulation: QAM64

Frequency, MHz: 52,500

SR, Msps: 6,900

Name: 1 Ch

Buttons: Apply, Cancel

Channel parameters are different for digital and analog channels. Channel type can be selected in **Channel type** drop-down list:

Analog - analog channel;

Digital - digital channel with unknown modulation type;

Annex A (DVB-C) - digital channel ITU-T J.83 Annex A or DVB-C standard;

Annex B - digital channel ITU-T J.83 Annex B standard;

Annex C - digital channel ITU-T J.83 Annex C standard.

General parameters:

Channel – channel number from the current channel template. When selecting a channel, the frequency is set according to video carrier frequency of the channel template for analog channels, and central frequency of the channel template for digital channels.

Name – channel name, maximum 6 symbols. By default the channel name is its number in the channel template.

Analog channel parameters:

Frequency – channel carrier frequency in MHz, within the range of 48 to 1000 MHz;

Digital channel parameters:

Frequency – channel central frequency in MHz, within the range of 48 to 1000 MHz;

Channel width – channel width in MHz, within 6, 7 or 8 MHz. Available only for digital channel with unknown modulation type. This parameter is required to measure actual digital channel power. Incorrect parameter setting may result in additional measurement errors.

Modulation – QAM64, QAM128 (except Annex B type), QAM256.

SR, MSps – symbol rate in Msps, within the range of 5 to 7 MSps.

To check the correctness of entered parameters, click **Apply**. Also the parameters are checked upon completion their entry (after clicking **Enter** or moving to another field).

Use **Cancel** button to cancel the changes and close the parameter window.

4.6.5 Saving Plan to File

Channel plan can be saved to file in two formats:

1. ***.fpf** – format which is compatible with ViewRSA program. File in this format can be later loaded to device using ViewRSA software;
2. ***.csv** – comma-separated value file. Employed separation values depend on system settings. The format can be used to view channel plans in other programs, for example in Microsoft Excel.

To save a plan, click  button in channel plan toolbar, then select a folder to which the plan is saved, enter file name and click **Save**.

4.6.6 Loading Plan from File

The channel plan can be loaded from file with ***.fpf** extension, which was created in ViewRSA, ViewIt 2.0 or ViewIt08C software.

Note! For channels plans created in ViewIt 2.0 or ViewIt08C, digital channel modulation types which are not supported by ViewRSA, will be changed to unknown modulation.

To load a channel plan from file, select the required device from the list of devices and click  button on channel plan toolbar. Then select the required file and click **Open**.

4.6.7 Saving Plan to Device

To save the channel plan to device, click  button on the channel plan toolbar. To save channel plan to all the connected devices click  button.

When channel plan is successfully saved, a new measurement cycle will be created.

4.6.8 Loading Plan from Device

To load the channel plan from device and view it, click  button on the channel plan toolbar.

If the loaded channel plan differs from the channel plan stored in the device DB, a new measurement cycle will be created and it will contain the channel plan loaded from the device.

4.7 Channel Templates

This section describes channel templates, their editing, viewing, loading and saving.

4.7.1 Channel Template Editor

Channel template editor is located in **Channel template** tab. It is displayed in the form of a table containing channels and channel template toolbar.

Channels in the table are given in order of frequency ascending.

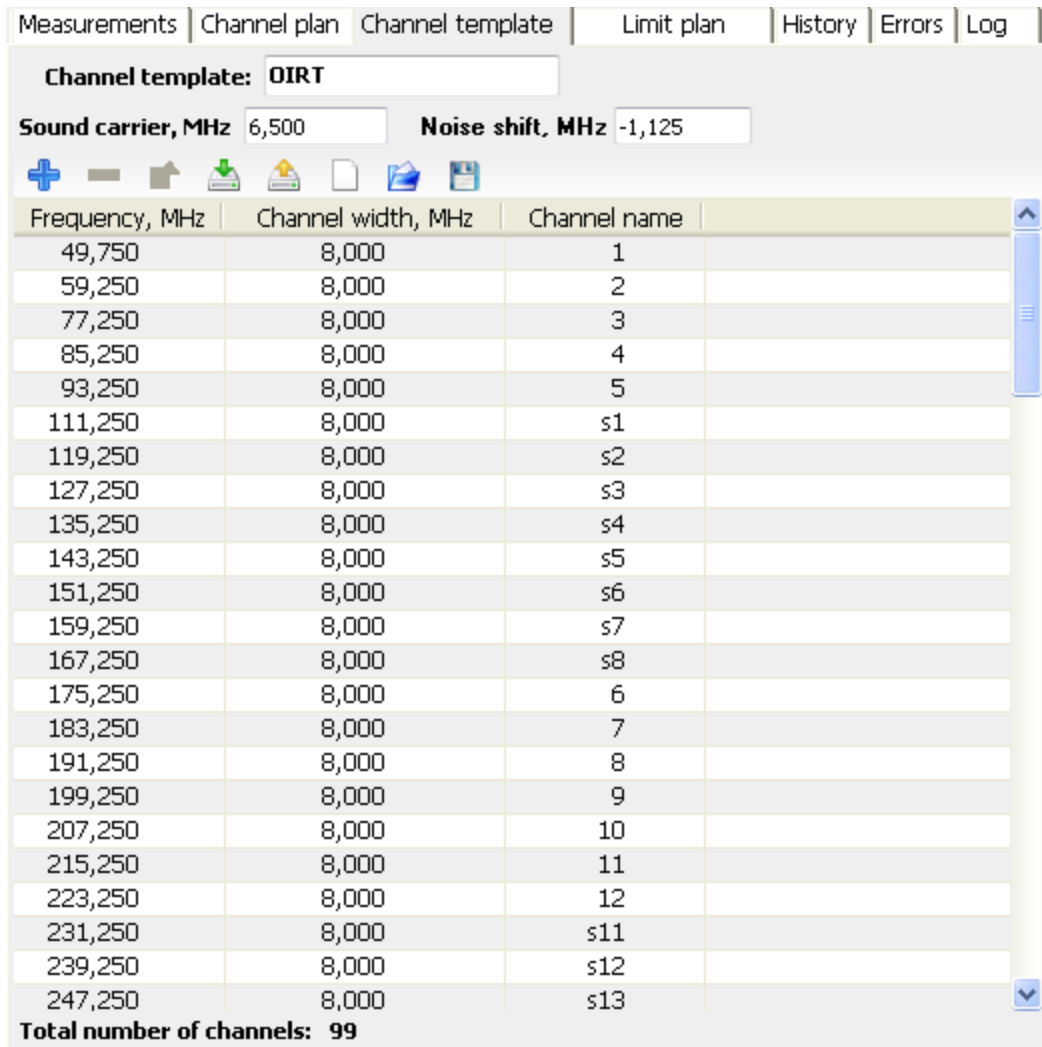

Frequency, MHz	Channel width, MHz	Channel name
49,750	8,000	1
59,250	8,000	2
77,250	8,000	3
85,250	8,000	4
93,250	8,000	5
111,250	8,000	s1
119,250	8,000	s2
127,250	8,000	s3
135,250	8,000	s4
143,250	8,000	s5
151,250	8,000	s6
159,250	8,000	s7
167,250	8,000	s8
175,250	8,000	6
183,250	8,000	7
191,250	8,000	8
199,250	8,000	9
207,250	8,000	10
215,250	8,000	11
223,250	8,000	12
231,250	8,000	s11
239,250	8,000	s12
247,250	8,000	s13

Total number of channels: 99

Channel template is edited in temporary buffer, so its changes does not affect device channel template until you click  button.

Do not exit the **Channel template** tab during editing, otherwise the channel template being edited will not be saved, and the next time you enter the editor, the channel template from device will be displayed.

Channel template toolbar contains the following commands:

-  - adding new channel to channel template;
-  - deleting selected channel from channel template;
-  - editing selected channel of channel template;
-  - saving channel template to device;
-  - loading channel template from device;
-  - clearing channel template table;
-  - creating channel plan according to the current channel template;
-  - loading channel template from file;
-  - saving channel template to file.

Maximum number of channels in channel template is 160.

Template name field displays the name of current channel template, it can contain 16 symbols maximum.

Noise shift, MHz field displays frequency shift for measuring noise in respect to channel carrier frequency. This value is later used as a default value for **dF noise** parameter of channels in the channel plan.

Sound carrier, MHz field is used to set the audio subcarrier frequency shift in respect to channel carrier frequency. This parameter value is used for measuring video to audio ratio for analog channels. Incorrect setting of this parameter may result in additional video to audio ratio measurement error.

4.7.2 Channel Parameter Window

To set and edit the channel parameters, use **Channel parameter window**.

This window is opened when a new channel is added to channel template and when the existing channel is edited.

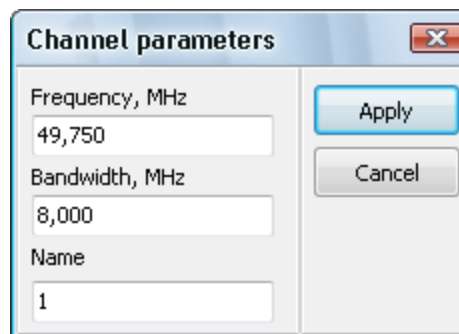

The following parameters can be set:

Frequency – video carrier frequency in MHz, within the range of 49,250 to 1000 MHz;

Bandwidth – channel bandwidth in MHz, within the range of 1.5 to 20 MHz;

Name – channel name, maximum 3 symbols.

4.7.3 Saving Template to File

To save a template to file, click  button in channel template toolbar, then in the standard dialog select a folder to which the template is saved, enter file name and click **Save**.

4.7.4 Loading Template from File

The channel template can be loaded from file with*.*tvb* extension, which was created in ViewRSA or ViewIT 2.0 software.

To load a channel template from file, select the required device from the list of devices and click  button on channel template toolbar. Then select the required file and click **Open**.

4.7.5 Saving Template to Device

To save the channel template to device, click  button on the channel template toolbar.

When channel template is successfully saved, a new measurement cycle will be created.

4.7.6 Loading Template from Device

To load the channel template from device and view it, click  button on the channel template toolbar.

If the loaded channel template differs from the channel template stored in the device DB, a new measurement cycle will be created and it will contain the channel template loaded from the device.

4.8 Measurements

ViewRSA software receives measurements from devices and saves them to the database. Measurements are performed by the channel plan with specified measurement interval. The **Start measurements** button in manual measurements start mode will activate one-time measurement of all channels in the channel plan.

No.	Channel	Name	Frequency, MHz	Type	Date and time	Level, dBµV	V/A, dB	C/N, dB	MER, dB
1	1	1 Ch	49,750	A	18.04.2000 06:24:18	14,6	1,7	1,1	-
2	2	2 Ch	59,250	A	18.04.2000 06:24:19	13,1	0	0,5	-
3	3	3 Ch	77,250	A	18.04.2000 06:24:19	12,8	0	0	-
4	4	4 Ch	85,250	A	18.04.2000 06:24:20	21,4	3,5	13,4	-
5	5	5 Ch	93,250	A	18.04.2000 06:24:20	12,5	0	0,5	-
6	s1	s1 Ch	111,250	A	18.04.2000 06:24:21	11,5	0	1,3	-
7	s2	s2 Ch	119,250	A	18.04.2000 06:24:21	12,2	0	0,9	-
8	s3	s3 Ch	127,250	A	18.04.2000 06:24:22	13,0	0,5	0,3	-
9	s4	s4 Ch	135,250	A	18.04.2000 06:24:22	12,2	0	2,2	-
10	s5	s5 Ch	143,250	A	18.04.2000 06:24:23	12,2	0	2,0	-
11	s6	s6 Ch	151,250	A	18.04.2000 06:24:23	12,2	0	0	-
12	s7	s7 Ch	159,250	A	18.04.2000 06:24:24	13,0	0,6	0,5	-
13	s8	s8 Ch	167,250	A	18.04.2000 06:24:24	12,1	0	2,1	-
14	6	6 Ch	175,250	A	18.04.2000 06:24:25	12,2	0	1,7	-
15	7	7 Ch	183,250	A	18.04.2000 06:24:25	12,5	0	2,1	-
16	8	8 Ch	191,250	A	18.04.2000 06:24:26	17,1	0	9,1	-
17	9	9 Ch	199,250	A	18.04.2000 06:24:26	12,6	0	1,5	-
18	10	10 Ch	207,250	A	18.04.2000 06:24:27	21,3	8,4	13,3	-
19	11	11 Ch	215,250	A	18.04.2000 06:24:27	12,0	0	1,3	-
20	12	12 Ch	223,250	A	18.04.2000 06:24:28	19,2	4,3	11,2	-
21	s11	s11 Ch	231,250	A	18.04.2000 06:24:28	11,8	0	0	-
22	s12	s12 Ch	239,250	A	18.04.2000 06:24:29	12,0	0,1	0,4	-
23	s13	s13 Ch	247,250	A	18.04.2000 06:24:29	12,1	0	1,6	-

Results of the last measurement can be viewed in **Measurements** tab. All measurements received from the device are saved in the DB unless this option is switched off in the program settings. Measurements history can be viewed in **History** tab, which contains the list of channels and measurement data for selected channels in [graphs](#) or [tables](#).

The following parameters are measured for analog channels: signal level, carrier to noise ratio, and video to audio ratio. MER, preBER and postBER fields are filled in with dashes. The following parameters are measured for digital channels: actual channel power, MER, preBER and postBER; the remaining fields are filled in with dashes.

The received measurements are checked for correspondence to limit plans. Limit plan parameters can be viewed and edited in [Limit plan](#) tab. If channel measurement results do not correspond to at least one test parameter, channel error will occur. Errors can be viewed in [Errors](#) tab. In case a channel fails at least one limit test, it is marked with icon (in **No.** column). The icon will be displayed until the channel passes all limit tests.

4.9 History of Measurements

This section describes viewing the measurement results history saved in DB.

The results can be viewed in [tables](#) and [graphs](#).

4.9.1 List of Channels

List of channels is displayed in the form of a table with channels from channel plan and has the following view:

List of channels			
N..	Name	Frequency	Type
1	1 Ch	49,750	A
2	2 Ch	59,250	A
3	3 Ch	77,250	A
4	4 Ch	85,250	A
5	5 Ch	96,000	D
6	s1 Ch	111,250	A
7	s2 Ch	119,250	A
8	s3 Ch	127,250	A
9	s4 Ch	135,250	A
10	s5 Ch	143,250	A

When you select a channel from the table, its measurement history will be displayed on the right.

4.9.2 Graph

The graph is plotted on the basis of measured channel parameters which are stored in DB. It is placed in the right side of the measurement history screen in the **Graph** tab.

The following parameters can be viewed for analog channels: signal level (Level), carrier to noise ratio (C/N), and video to audio ratio (V/A). For digital channels the following parameters can be viewed: actual channel power (Level), MER, BER before Reed-Solomon decoder (preBER) and BER after Reed-Solomon decoder (postBER). Only one of the parameters can be selected for viewing.

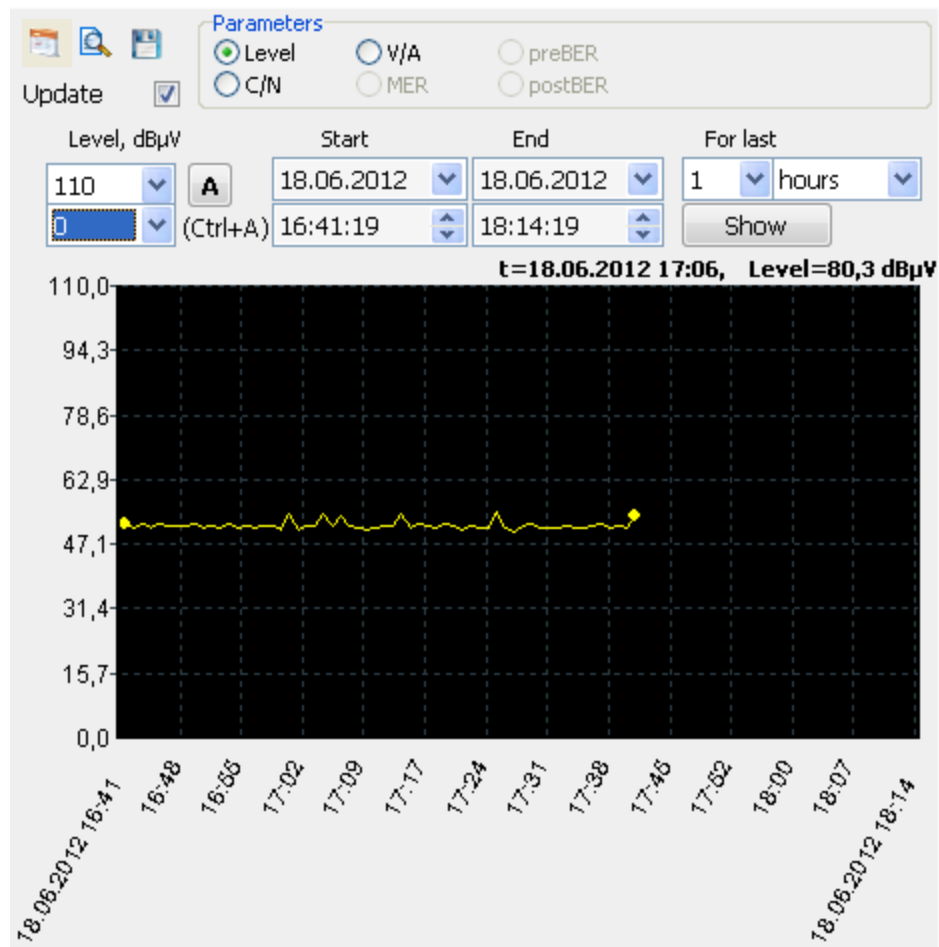

Graph toolbar contains the following buttons:

- maximize or minimize graph settings bar depending on current status;
- maximize the graph to fit program window size or minimize it to its initial position depending on current status;
- save graph to ***.bmp** file.

Trace – checking/unchecking this box accordingly turns on/off autoscaling of the right graph border when new measurements are received during viewing.

Graph settings bar

Graph settings bar allows you to set up the time interval for viewing the measurements, and maximum and minimum parameter values.

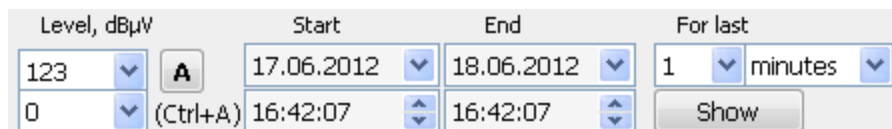

Maximum and minimum parameter values in the given time interval are automatically set by button (or **Ctrl+A** key combination).

There are two possible modes for setting the time interval of measurements graph viewing:

- **Viewing measurements within certain time interval.** In this case you need to set start and end date/time values in **Start** and **End** fields. As a result all measurements for the given time interval will be displayed on the graph.
- **Viewing last measurements.** You need to set the number of last minutes/hours/days/months/years in **For last** field and click **Show** button. As a result, the last measurements for the given period will be displayed on the graph.

By default the graph displays measurement results for the last day of program operation.

You can change the graph borders in two ways using the mouse:

- move the cursor to one border of the graph, it will change its form to one of the icons () showing direction of shifting the graph border. The graph border will shift after left-clicking on the button.

- move the cursor  while holding down the right mouse button; graph borders will follow the cursor, but the graph scale will remain unchanged.

Cursor coordinates will be displayed in the upper right corner of the graph.

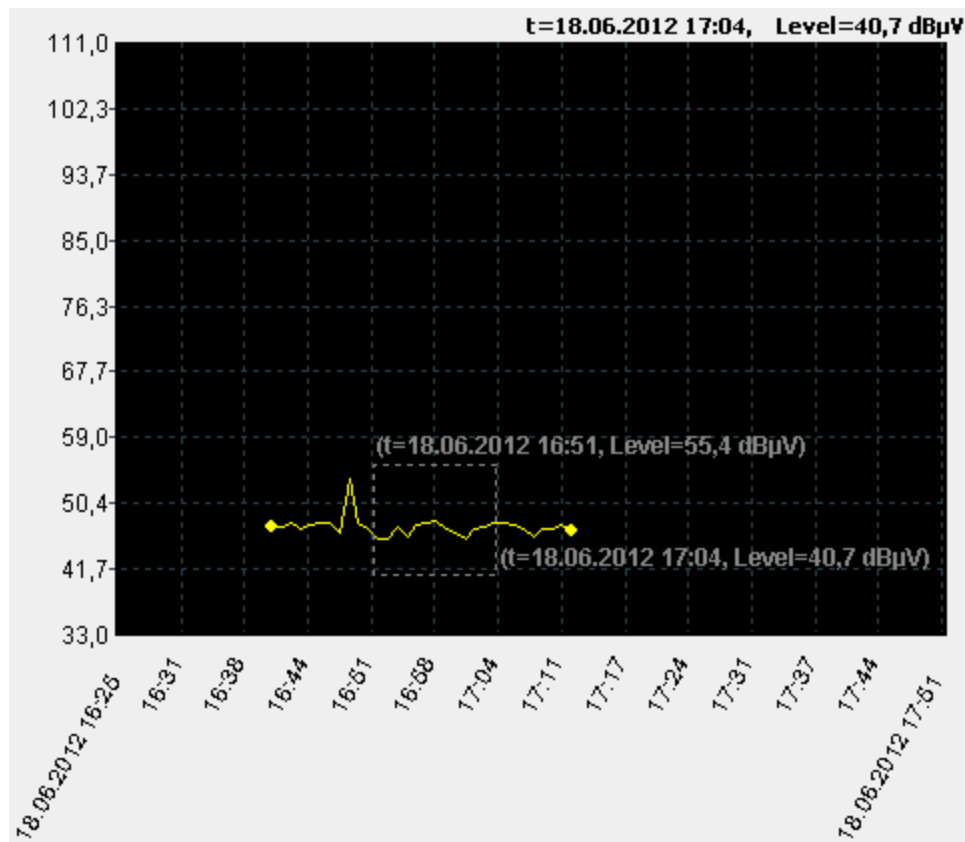

You can also view any graph area in detail using the mouse. First select the required graph area. To select it, highlight the area by holding down the left mouse button. It will be zoomed in after you release the mouse button. Click **Esc** to cancel highlighting and zooming in.

When zoomed in, measurement points are indicated by dots, and time intervals between measurements are linearly approximated and indicated by dotted lines. When zoomed out, each graph point indicates actual parameter value at certain point of time.

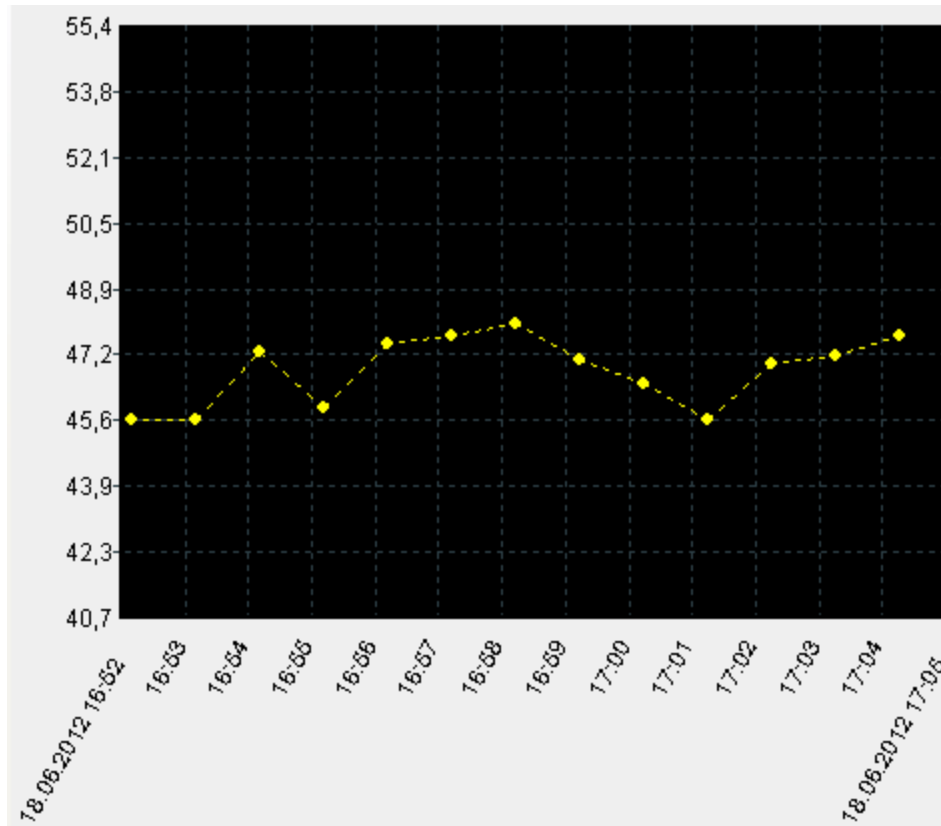

You can view measurement graphs of several channels at the same time. Select the required channels from the list of channels while holding down **Ctrl** key, or select a group of channels by highlighting the first and the last channel while holding down **Shift** key.

Graph for each channel will be shown in one window, and each graph will have its own color shown in **No** column for each channel.

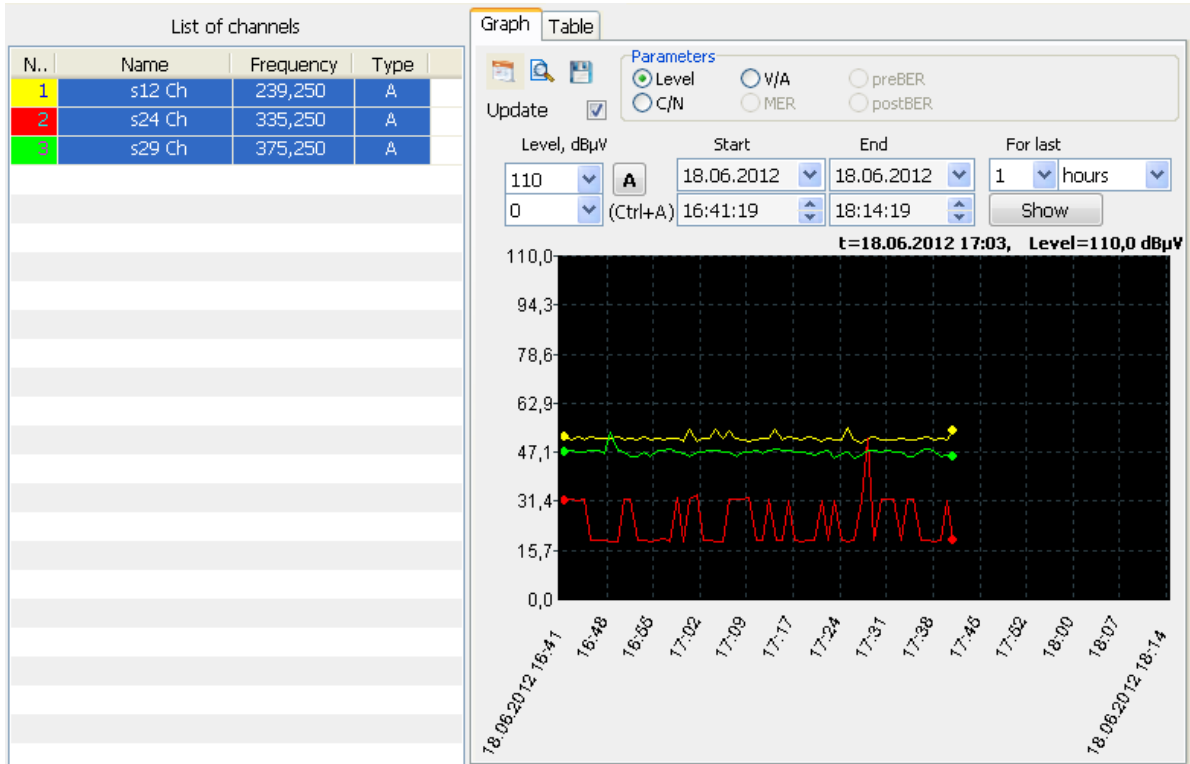

4.9.3 Table

The **Table** tab in the right side of the measurement history screen displays stored measurements of the selected channel. The following parameters can be viewed for analog channels: signal level (Level), carrier to noise ratio (C/N), and video to audio ratio (V/A). For digital channels the following parameters can be viewed: actual channel power (Level), MER, BER before Reed-Solomon decoder (preBER) and BER after Reed-Solomon decoder (postBER).

Note! Maximum number of lines displayed is 100,000.

No.	Date and time	Level, dBμV	V/A, dB	C/N, dB	MER, dB	preBER	postBER
1	18.06.2012 16:41:02	51,7	9,2	31,9	-	-	-
2	18.06.2012 16:42:03	51,9	11,1	30,8	-	-	-
3	18.06.2012 16:43:03	51,0	10,3	31,1	-	-	-
4	18.06.2012 16:44:04	52,2	10,7	31,1	-	-	-
5	18.06.2012 16:45:04	51,3	10,4	30,7	-	-	-
6	18.06.2012 16:46:04	52,1	10,2	30,8	-	-	-
7	18.06.2012 16:47:05	51,4	9,3	31,4	-	-	-
8	18.06.2012 16:48:06	51,8	9,6	30,6	-	-	-
9	18.06.2012 16:49:07	51,8	10,1	32,1	-	-	-
10	18.06.2012 16:50:07	52,1	9,8	30,7	-	-	-
11	18.06.2012 16:51:08	51,2	10,5	31,2	-	-	-
12	18.06.2012 16:52:09	51,4	9,9	32,2	-	-	-
13	18.06.2012 16:53:09	51,1	9,9	30,2	-	-	-
14	18.06.2012 16:54:09	52,1	10,1	32,1	-	-	-
15	18.06.2012 16:55:10	51,1	10,1	29,3	-	-	-
16	18.06.2012 16:56:11	51,6	10,4	30,7	-	-	-
17	18.06.2012 16:57:12	51,0	10,4	31,2	-	-	-
18	18.06.2012 16:58:12	51,6	10,5	30,8	-	-	-
19	18.06.2012 16:59:13	51,4	9,7	30,5	-	-	-
20	18.06.2012 17:00:13	50,6	9,7	31,2	-	-	-
21	18.06.2012 17:01:13	54,3	1,6	32,4	-	-	-
22	18.06.2012 17:02:14	50,8	10,5	27,6	-	-	-
23	18.06.2012 17:03:14	51,6	10,5	31,4	-	-	-

You can save the channel measurement history to *.csv file by clicking  button.

By clicking  in the upper part of the table you can display table toolbar.

Start	End	For last
17.06.2012	18.06.2012	1 minutes
16:42:07	16:42:07	Show
Show	<input type="checkbox"/> All measurements	

Table toolbar allows you to set up the time interval for viewing the measurements. There are three possible modes for setting the time interval of measurements table viewing:

- **Viewing measurements within certain time interval.** In this case you need to set start and end date/time values in **Start** and **End** fields, and then click **Show** button. As a result all measurements for the given time interval will be displayed in the table.
- **Viewing last measurements.** You need to set the number of last minutes/hours/days/months/years in **For last** field and click **Show** button. As a result, the last measurements for the given period will be displayed in the table.
- **Viewing all measurements.** In this case you need to check **All measurements** box. As a result, all measurements for the given channel will be displayed in the table.

By default the table displays measurement results for the last day of program operation.

4.10 Limit plan

The **Limit plan** tab is designed for viewing, editing, and saving the channel limit plans. Its view for CIU-002 is shown in figure below:

Channel limit plans for ITM-18 such as CIU-002, except Video/audio ratio and Carrier/noise ratio limits.

Channel limit plans for CIU-002 (ITM-18) and CIU-003 Remote Signal Analyzers are different. CIU-003 channel limit plan contains additional limits for checking DVB-T channels and MPEG stream test flags.

Also, channel limit plans for CIU-003 hardware version 2.14.2 and higher contains checkbox "control sound". It enables/disables analog channel sound broadcasting failure monitoring.

Limit plan toolbar contains the following commands:

-  - save limit plan to device;
-  - load limit plan from device;
-  - load limit plan from file;
-  - save limit plan to file.

Channel limit plan is edited in temporary buffer, so its changes does not affect device channel limit plan until you click  button.

Do not exit the Limit plan tab during editing, otherwise the channel plan being edited will not be saved, and the next time you enter the editor, the channel plan from device will be displayed.

You can change the criteria of limit test using drop-down lists for required parameters. Check/uncheck a parameter to turn on/off the limit test for this parameter.

The following channel limit plan are available in the program:

- **Max permissible analog channel level.** Adjustment range: 45 to 95 dB μ V;
- **Min permissible analog channel level.** Adjustment range: 45 to 95 dB μ V;
- **Max permissible video to audio ratio.** Adjustment range: 5 to 20 dB;
- **Min permissible video to audio ratio.** Adjustment range: 5 to 20 dB;
- **Sound check.** Enables/disables analog channel sound broadcasting failure monitoring;
- **Min permissible carrier to noise ratio.** Adjustment range: 15 to 45 dB;
- **Max permissible digital channel level.** Adjustment range: 45 to 95 dB;
- **Min permissible digital channel level.** Adjustment range: 45 to 95 dB;
- **Min permissible MER for QAM64 channels.** Adjustment range: 25 to 40 dB;
- **Min permissible MER for QAM128 channels.** Adjustment range: 25 to 40 dB;
- **Min permissible MER for QAM256 channels.** Adjustment range: 25 to 40 dB;
- **Min permissible MER for COFDM-QPSK channels.** Adjustment range: 2 to 35 dB;
- **Min permissible MER for COFDM-QAM16 channels.** Adjustment range: 6 to 35 dB;
- **Min permissible MER for COFDM-QAM64 channels.** Adjustment range: 10 to 35 dB;
- **Max permissible BER before Reed-Solomon decoder.** When test is off, **preBER** is not measured to reduce the measurement time. Available values: 1.0E-4, 1.0E-5, 1.0E-6, 1.0E-7, 1.0E-8;
- **Max permissible BER after Reed-Solomon decoder.** Test turns on/off together with **preBER** measurement. Possible values: 1.0E-8.
- **Max permissible level difference between adjacent channels.** Test is performed for analog channels which are adjacent in the selected channel template. Adjustment range: 2 to 6 dB;
- **Max permissible level difference between digital and analog channels.** Test is performed for all possible channel combinations (digital-analog channel). Adjustment range: 5 to 30 dB;
- **Max permissible level difference between channels in the frequency range of 40 to 300 MHz.** Test is performed for analog channels. Adjustment range: 5 to 15 dB;
- **Max permissible level difference between channels in the frequency range of 40 to 600 MHz.** Test is performed only for analog channels. Adjustment range: 7 to 17 dB;
- **Max permissible level difference between channels in the frequency range of of 40 to 1000 MHz.** Test is performed only for analog channels. Adjustment range: 10 to 20 dB;
- **Max permissible level difference between channels in any frequency range with bandwidth of 100 MHz.** Test is performed only for analog channels. Adjustment range: 5 to 12 dB;

- **MPEG transport stream test flags**. There are 12 possible MPEG transport stream tests in the list (according to ETSI TR101290, section 5, first and second priority level tests). To turn on the required test, put a checkmark in the box near its name. To get additional information about any test, move the mouse cursor to its name and read the pop-up help message.

You can edit the limit plan name in the **Name** field, it can contain maximum 16 symbols.

You can also load a channel limit plan from ***.Imp** file.

4.11 Measurement Errors

This tab is designed for viewing and analyzing the measurement errors of channels which failed limit tests.

Occurrence of errors in the channel are detected and registered as events, as well as their disappearance. For example:

- a) *Limit plan includes only one test criterion: **Minimum level of analog channels: L=64 dB μ V**;*
- b) *All channels are considered error-free before measurements start;*
- c) *First measurement result of analog channel: L=67 dB μ V, S/N=30 dB V/A=30 dB. The channel passed limit test against all the limits, and no errors were detected in the channel. Channel status did not change, error message is not generated;*
- d) *Second measurement result of analog channel: L=40 dB μ V, S/N=20 dB V/A=15 dB. The channel failed limit test against the following limits: **Minimum level of analog channels: L=40 (<64) dB μ V**, and an error was detected in the channel. The previous channel status was error-free, error message is generated;*
- e) *Third measurement result of analog channel: L=42 dB μ V, S/N=23 dB V/A=18 dB. The channel failed limit test against the following limits: **Minimum level of analog channels: L=42 (<64) dB μ V**, and an error was detected in the channel. As the last detected error in the channel after the limit test was against the same criterion, error message will not be generated;*
- f) *Fourth measurement result of analog channel: L=70 dB μ V, S/N=32 dB V/A=34 dB. The channel passed limit test against the following limits: **Minimum level of analog channels**, and no errors were detected in the channel. As the error was detected after the previous limit test, the channel status has changed, errors in channel have disappeared, and error message is generated to reflect the channel status normalization;*

So the following two error messages will be generated and registered:

- *message after the second measurement which contains information about detected error;*
- *message after the fourth measurement which contains information about the absence of errors, i.e. about restoration of channel parameters.*

Generation and registration of error messages are a part of the [Warning System](#).

All limit tests can be divided into two types:

- **individual tests** – tests performed for each channel immediately after its measurement;
- **group tests** – level difference tests performed by bands after the channel plan measurement is complete.

The list of registered error messages will be displayed in **Errors** tab. By default this tab contains only error messages which were not viewed. To display all errors, put a checkmark

in **Show cleared errors** box. To view errors of a certain channel, you need to select it in the **Channel** drop-down list. If any error messages of any channel were not viewed and cleared, the channel name will be shown with  icon.

The working area of **Errors** tab is divided into two parts: error list and error information field.

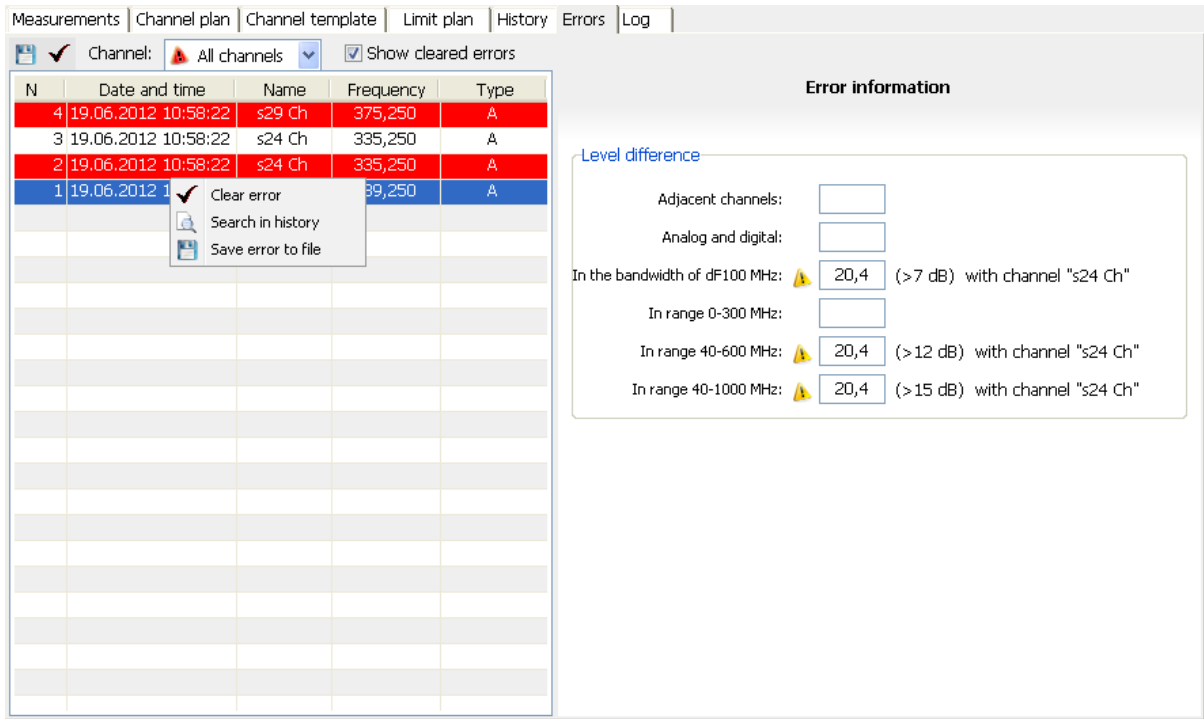

Error list is displayed in the form of a table containing error number, its registration date, channel name, channel frequency and its type.

The information displayed in error information field can be divided into 3 following groups according to its contents:

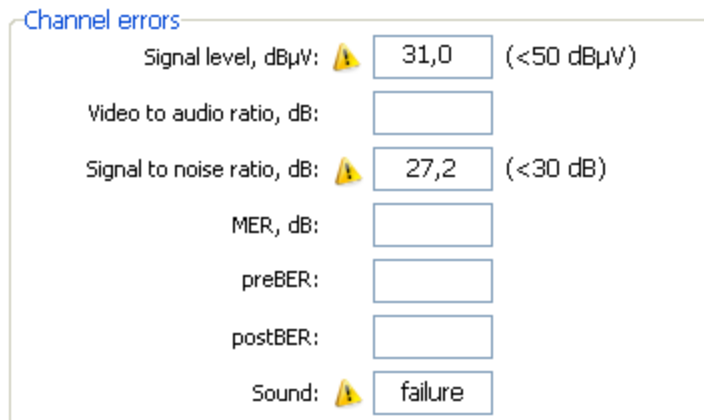

- **Channel errors**. Error information field shows values of the test parameters which failed the limit test, and criterion value against which the channel was tested. This test is performed after channel measurement results are received.

For CIU-003 hardware version 2.14.2 and higher "Channel errors" box contains sound channel state field.

- **Level difference.** After the test, the corresponding field will show the value of difference between channel levels which is greater than the criterion value. Criterion value is shown in round brackets, and then goes the name of the second tested channel (from a channel couple). This test is performed after all channels of the channel plan are measured.

Level difference

Adjacent channels:	<input type="text"/>	
Analog and digital:	<input type="text"/>	
In the bandwidth of dF100 MHz:	 <input type="text" value="20,4"/>	(>7 dB) with channel "s24 Ch"
In range 0-300 MHz:	<input type="text"/>	
In range 40-600 MHz:	 <input type="text" value="20,4"/>	(>12 dB) with channel "s24 Ch"
In range 40-1000 MHz:	 <input type="text" value="20,4"/>	(>15 dB) with channel "s24 Ch"

- **MPEG stream errors.** CIU-003 Remote Signal Analyzer limit plan also provides testing the digital channels for MPEG transport stream errors. To receive additional information about any error, move a cursor on error name and read the pop-up help message. This test is performed after channel measurement results are received.

MPEG stream errors

- Synchronization loss
- Sync byte loss
-  PAT error
- Bit count integrity error
- PMT error
-  PID error
- Transport stream error
- Checksum error
- PCR repetition error
- PCR continuity error
- PCR accuracy error
-  CAT error

All generated error messages are registered by the Warning System and shall be acknowledged by the operator.

You can acknowledge an error in two ways:

- make a double click on error message;
- select **Acknowledge error** in the context menu of the error message.

To clear several errors, select the required error messages from the list while holding down **Ctrl** key, or select a group of error messages by highlighting the first and the last channel while holding down **Shift** key. Then select **Acknowledge errors** from the context menu of the error list.

You can clear **all** device errors by clicking  icon.

You can easily view the measurement history for the selected error message from the error list. To do this, select the required channel with an error from the list, make a right click on it and select **Search in history** from the context menu. Thus you automatically go to History tab. The program will find the measurement corresponding to the required error and will show a graph with this measurement highlighted.

4.12 Device Events Log

The **Log** tab shows the list of device events with time and date of each event. Some events (device operation errors) are handled by the [Warning System](#).

N..	Date and time	Event	Comment
1	18.06.2012 16:32:37	Connection broken	Reason of connection break unknown
2	18.06.2012 16:31:37	Connection lost	
3	18.06.2012 16:29:12	New measurement cycle created	Channel plan changed, name: OIRT, Channels: 99
4	18.06.2012 16:24:07	New measurement cycle created	Channel plan changed, name: Default plan, Channels: 13
5	18.06.2012 16:23:00	Hardware error	Check device status. Error code 00001100
6	18.06.2012 16:20:04	Calibration error	
7	18.06.2012 16:19:59	Connection established	Device type: CIU-003; S/N: 12060001; modification: 2.14.1; SW version: 14.0.0
8	18.06.2012 16:19:03	Connection broken	Program exit
9	18.06.2012 16:16:28	New measurement cycle created	Channel plan changed, name: Default plan, Channels: 97
10	18.06.2012 16:14:00	Hardware error	Check device status. Error code 00001100
11	18.06.2012 16:13:12	New measurement cycle created	Channel plan changed, name: Default plan, Channels: 97

The following events are shown in the list:

- **Device added.** This event is the first registered after adding a new device to DB. The device name, its IP address and network port number (always 8801) are entered into comment field.

- **Device parameters changed.** This event is registered after changing the name and(or) IP address of a device. The new device name, new IP address, and network port number (always 8801) are entered into comment field.

- **Device connection disabled.** This event is registered after device polling is turned off by the operator.

- **Device connection enabled.** This event is registered after device polling is turned on by the operator.

- **Connection lost.** This event is registered when device stops responding to polling. The comment field is not completed.

- **Connection reestablished.** This event is registered if the connection with device is reestablished before connection loss timeout. The device serial number, its hardware modification and software version are entered into comment field.

- **Connection established.** This event is registered after connection with device is established. The device serial number, its hardware modification and software version are entered into comment field.

- **Connection broken.** This event is registered in case there is no connection with device after connection loss timeout or in case a device is disconnected by the user. The comment field indicates the reason of connection being broken: **Program exit** in case if the user

finished the program operation, **By user** in case if the user turned off the device polling by program, **Reason of connection break unknown** in case if the reason of connection break was not identified. If the reason of connection break is unknown, such event is handled by the [Warning System](#).

- **Channel template updated.** This event is registered in case the channel template of the connected device does not match the channel template stored in DB. This event is also registered during first connection with device after it was added to DB. After this event the channel template stored in DB will be updated. Device channel template name and number of channels are entered into comment field.

- **Channel plan updated.** This event is registered in case the channel plan of the connected device does not match the channel plan stored in DB. This event is also registered during first connection with device after it was added to DB. After this event the channel plan stored in DB will be updated. Device channel plan name and number of channels are entered into comment field.

- **New measurement cycle created.** This event is registered after new measurement cycle is created, which means that device channel plan and(or) channel template were changed. The comment field indicates the reason of creating a new measurement cycle: **Channel plan changed** in case if the device channel plan was changed, **Channel template changed** in case the channel template was changed. Then goes the name of changed channel plan or channel template and the number of channels in them.

- **Hardware error.** This event is registered after detection of device hardware or software error. The comment field contains **Check device status** message and error code in hexadecimal format. This event is handled by the [Warning System](#). To see information about the error, click on this error name, and device self-test window will open.

- **Hardware OK.** This event is registered in case the detected hardware errors were corrected. This event is handled by the [Warning System](#).

- **Calibration error.** This event is registered in case the device calibration table is damaged. This event is handled by the [Warning System](#).

- **Temperature beyond permissible range.** This event is registered in case the temperature inside the device is beyond the permissible range. This event is handled by the [Warning System](#).

- **Temperature OK.** This event is registered in case the temperature inside the device returns to permissible range. This event is handled by the [Warning System](#).

- **Device restart after unknown error.** This message appears when device is reconnected after it was restarted as a result of an unidentified error. If device support technical report, save it by clicking-mouse on row. If this message appears, contact manufacturer's service department (attach saved technical report if possible). This event is handled by the [Warning System](#).

4.13 Warning System

Error Warning System is designed for straightforward indication of detected errors to make sure all errors are acknowledged and resolved by the user.

Error Warning System includes the following elements:

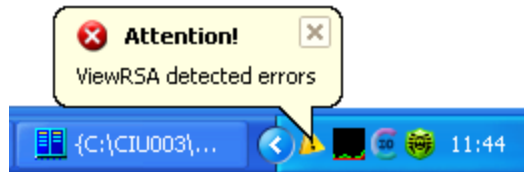
- **Pop-up message on OS panel.** Text message **Errors detected!** is displayed near the program icon and will remain on the computer display until the user closes it by clicking in the upper right corner of the message.

- **Blinking of program icon on OS panel.** Program icon  on the OS panel changes to error icon , and then vice versa (blinks). This warning will be on until the user views all device and channel errors.

- **Device error icon in list of devices.** If a device error is detected,  icon will be displayed in the list of devices opposite the corresponding device. The icon will be displayed until the user acknowledges and resolves all device and channel errors.

- **Highlighting of tabs with errors.** The tabs containing errors which were not viewed by the user are highlighted in different color (in red by default). Now the program allows only **Errors** and **Log** tabs to be highlighted. Tab highlighting will be turned off only after all errors in the tab are acknowledged and resolved by the user.

- **Highlighting of error message.** Each error which is registered by Error Warning System is highlighted in different color (in red by default) until the user marks it as viewed. Errors are highlighted in the **Log** and **Errors** tabs (in the error lists).

No.	Date and time	Event	Comment
1	19.06.2012 11:18:57	Connection broken	Reason of connection break unknown
2	19.06.2012 11:17:56	Connection lost	
3	19.06.2012 11:03:27	New measurement cycle created	Channel plan changed, name: Default plan, Channels: 4
4	19.06.2012 10:56:30	Connection established	Device type: CIU-003; S/N: 12050001; modification: 2.14.1; SW version: 14.0.0.3
5	18.06.2012 18:04:28	Connection broken	Program exit
6	18.06.2012 16:48:30	Connection established	Device type: CIU-003; S/N: 12050001; modification: 2.14.1; SW version: 14.0.0.3
7	18.06.2012 16:48:14	Connection broken	Program exit
8	18.06.2012 16:41:02	New measurement cycle created	Channel plan changed, name: Default plan, Channels: 3
9	18.06.2012 16:40:48	New measurement cycle created	Channel plan changed, name: Default plan, Channels: 3
10	18.06.2012 16:37:47	New measurement cycle created	Channel plan changed, name: Default plan, Channels: 1
11	18.06.2012 16:36:34	New measurement cycle created	Channel plan changed, name: Default plan, Channels: 1
12	18.06.2012 16:36:25	New measurement cycle created	Channel plan changed, name: Default plan, Channels: 2
13	18.06.2012 16:35:52	New measurement cycle created	Channel plan changed, name: Default plan, Channels: 13
14	18.06.2012 16:31:54	Connection established	Device type: CIU-003; S/N: 12050001; modification: 2.14.1; SW version: 14.0.0.3
15	18.06.2012 15:49:42	Connection broken	Reason of connection break unknown
16	18.06.2012 15:48:41	Connection lost	
17	18.06.2012 15:44:16	Connection established	Device type: CIU-003; S/N: 12050001; modification: 2.14.1; SW version: 14.0.0.3
18	18.06.2012 15:44:14	Device added	Type: CIU-003. Name: CIU-003 S/N: 12050001, IP: 192.168.1.5, Port: 8801

No.	Date and time	Name	Frequency	Type
4	19.06.2012 10:58:22	s29 Ch	375,250	A
3	19.06.2012 10:58:22	s24 Ch	335,250	A
2	19.06.2012 10:58:22	s24 Ch	335,250	A
1	19.06.2012 10:58:22	s24 Ch	335,250	A

Error information

Level difference

Adjacent channels:

Analog and digital:

In the bandwidth of dF100 MHz: ⚠ 20,4 (>7 dB) with channel "s24 Ch"

In range 0-300 MHz:

In range 40-600 MHz: ⚠ 20,4 (>12 dB) with channel "s24 Ch"

In range 40-1000 MHz: ⚠ 20,4 (>15 dB) with channel "s24 Ch"

- **Marking of channels with measurement errors.** All channels which contain measurement errors are marked with ⚠ icon in the table with last measurement results (this icon is displayed near the **No.** column).

No.	Channel	Name	Frequency, MHz	Type	Date and time	Level, dB μ V	V/A, dB	C/N, dB	MER, dB
1	1	1 Ch	49,750	A	18.04.2000 06:24:18	14,6	1,7	1,1	-
2	2	2 Ch	59,250	A	18.04.2000 06:24:19	13,1	0	0,5	-
3	3	3 Ch	77,250	A	18.04.2000 06:24:19	12,8	0	0	-
4	4	4 Ch	85,250	A	18.04.2000 06:24:20	21,4	3,5	13,4	-
5	5	5 Ch	93,250	A	18.04.2000 06:24:20	12,5	0	0,5	-
6	s1	s1 Ch	111,250	A	18.04.2000 06:24:21	11,5	0	1,3	-
7	s2	s2 Ch	119,250	A	18.04.2000 06:24:21	12,2	0	0,9	-
8	s3	s3 Ch	127,250	A	18.04.2000 06:24:22	13,0	0,5	0,3	-
9	s4	s4 Ch	135,250	A	18.04.2000 06:24:22	12,2	0	2,2	-
10	s5	s5 Ch	143,250	A	18.04.2000 06:24:23	12,2	0	2,0	-
11	s6	s6 Ch	151,250	A	18.04.2000 06:24:23	12,2	0	0	-
12	s7	s7 Ch	159,250	A	18.04.2000 06:24:24	13,0	0,6	0,5	-
13	s8	s8 Ch	167,250	A	18.04.2000 06:24:24	12,1	0	2,1	-
14	6	6 Ch	175,250	A	18.04.2000 06:24:25	12,2	0	1,7	-
15	7	7 Ch	183,250	A	18.04.2000 06:24:25	12,5	0	2,1	-
16	8	8 Ch	191,250	A	18.04.2000 06:24:26	17,1	0	9,1	-
17	9	9 Ch	199,250	A	18.04.2000 06:24:26	12,6	0	1,5	-
18	10	10 Ch	207,250	A	18.04.2000 06:24:27	21,3	8,4	13,3	-
19	11	11 Ch	215,250	A	18.04.2000 06:24:27	12,0	0	1,3	-
20	12	12 Ch	223,250	A	18.04.2000 06:24:28	19,2	4,3	11,2	-
21	s11	s11 Ch	231,250	A	18.04.2000 06:24:28	11,8	0	0	-
22	s12	s12 Ch	239,250	A	18.04.2000 06:24:29	12,0	0,1	0,4	-
23	s13	s13 Ch	247,250	A	18.04.2000 06:24:29	12,1	0	1,6	-

- **Sound alarm.** If an error occurs, the program will regularly play the specified sound file with *.wav extension, which is selected by the user in [Program Settings](#) window. The sound file will be played until the user acknowledged and resolved all device and channel errors.

- **Sending of e-mail messages.** If you turn on the option of e-mails sending, all registered events will be sent in the text form to e-mail addresses you have specified. You can configure the settings of messages sending in [Program Settings](#) window.

If you select an option of sending short messages, the program will send only two kinds of messages: **Error detected** and **Error resolved**. The mode of program operation is the following: if an error is detected, it sends **Error detected** message only once until all errors are cleared. When all errors are acknowledged and resolved, it sends **Error resolved** message. Selecting an option of sending short messages is reasonable when sending them to sms gateway.

- **Starting of external applications.** You can configure the settings of external applications start in [Program Settings](#) window. To turn this option on/off, put/remove a checkmark in **Activate** box of **Applications** tab in Program Settings window. If the option is selected, the program will start the applications you have specified when errors occur (see [Program Settings](#)). The information about errors is sent in text form via the Windows command line. Message type can be selected by checking/unchecking **Short messages** box. The mode of program operation for composing and sending the messages is the same as for sending e-mail messages.

4.14 Information Bar

Information bar is located at the bottom of the main program window:

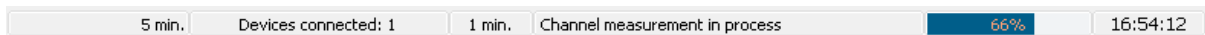

It displays the following information (from left to right):

- _ **Program running time.** Shows the time of program operation from its start;
- _ **Measurement interval.** Shows the current measurement interval for selected device;
- _ **Number of connected devices;**
- _ **Status message.** Shows program messages, device statuses, current program actions;
- _ **Measurement status.** Shows the progress of channel plan measurement;
- _ **Time.** Shows current local time. To see the current date, move a cursor to this field and read the pop-up message.

5 WEB Interface

This interface allows for remote access (via browser) to the server with the installed **ViewRSA** software for viewing the measurement results, checking device status, viewing channel plans, channel templates, measurement errors, and device log.

To access the WEB interface, follow the procedure below :

- Configure the WEB interface settings in ViewRSA [Program Settings](#) window;
- Type **IP:Port** in the browser address bar, where **IP** is the server address (PC with installed ViewRSA program) or its DNS name, and **Port** is the access port to WEB server;
- Enter your user name and password.

The WEB interface main page will load after authorization is complete.

WEB interface has similar structure with **ViewRSA** software user interface. Main page contains the list of all devices, which displays the statuses of all devices and brief information on them. The window is updated automatically once in two minutes. To view more detailed information on device, you need to select it from the list.

№	Status	Name	IP adress	Channel template	Channel plan	Limit plan	Measurement interval
1.		CIU-003 S/N: 12060001	192.168.1.14	OIRT	OIRT	default	-
2.		CIU-002 S/N: 12060002	192.168.1.1	-	-	-	-
3.		Enabled device	192.168.1.2	-	-	-	-
4.		CIU-003 S/N: 12050001	192.168.1.5	OIRT	Default plan	default	1 min.
5.		CIU-002 S/N: 10040004	192.168.1.16	OIRT	CHIKS	default	-

Information about each channel is displayed in 6 pages:

- Main**
- Channel template
- Channel plan
- Measurements
- Errors
- Log

- **Main.** Contains the basic information about device and limit plan;
- **Channel template.** Contains the device channel template table;
- **Channel plan.** Contains the device channel plan table;
- **Measurements.** Contains the table with last measurement results;
- **Errors.** Contains the table of channel measurement errors. You can filter errors in channels and acknowledge them.
- **Log.** Contains the device event log.

6 Demo mode

Demo mode is meant to familiarize with the **ViewRSA** system. To launch demo mode, use the label "**All Programs/PLANAR/ViewRSA/ViewRSA (demo)**" in the "**Start**" menu. There is the only virtual device in demo mode which fully support all the functionality of the device. Besides using the basic functionality of **ViewRSA**, it is possible to emulate device or measurement errors using "**Errors emulation**" window.

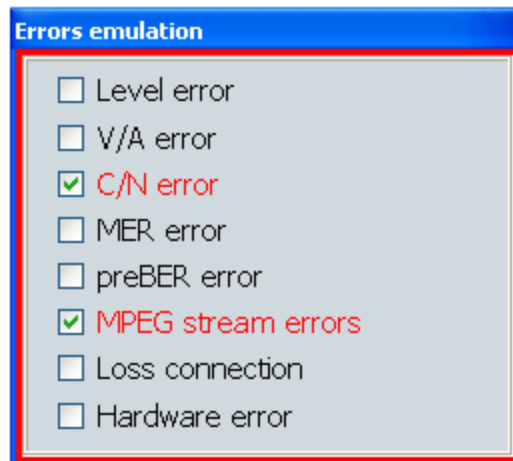

To emulate an error, select one of them in the window. Selected error will be emulated for a random channel, in the following measurement cycle.